CATAWBA LIBRARY & INFORMATION SYSTEM
3 4538 00211 5581

AYAKINI '60

CATAWBA
COLLEC
LD
801
.C425
A43
1960
c.1

CATAWBA
COLLEC
LD
801
.C425
A43
1960
c.1

harry ray, editor

THE 1960

SAYAKINI

presents:

published annually
by the junior class of
catawba college
salisbury, n. c.

CATAWBA COLLEGE LIBRARY
Salisbury, North Carolina 28144

Our Year

RESCUE SQUAD

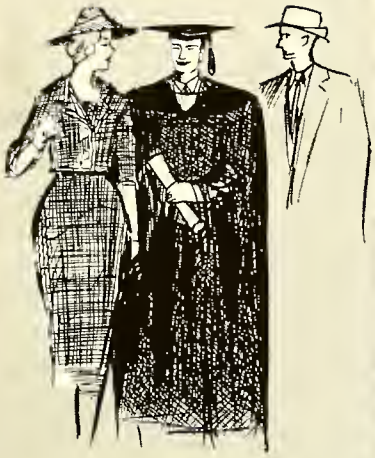

In Review

contents

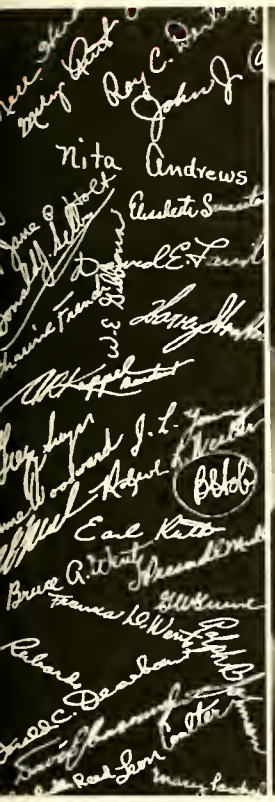

9 17 43 59 69

administration 9

activities 17

sports 43

features 59

classes 69

advertisements 118

IN MEMORIAM

Commander G. W. Greene was a devout Christian gentleman whose life was one of service—service to his family, his community, his students, his country, and his God.

In serving his family, he was a devoted and loving husband and father.

In serving his community, he was a highly respected citizen with a strong dedication to that which was right and just.

His service to his students is best evidenced by the multitude of persons who are indebted to him for their success in life.

His courageous and heroic struggle during his wartime imprisonment is only one example of his service to the country which he loved.

And he served his God in these and countless other ways every day of his life.

To the students he was a living example of courage, of fairness, of sincerity, and of humility. To know him was to love him. What greater monument could be raised to his memory than the high esteem in which everyone held him?

It is with deep feelings of humility and inadequacy that we proudly and humbly dedicate this 1960 SAYAKINI to the sacred memory of our beloved *Commander G. W. Greene.*

administration

A. R. KEPPEL, LL.D.
President of Catawba College

Don and Rosemary Shearer talk informally with Dr. Keppel.

To the Members of the Class of 1960

Dear Friends:

My heartiest congratulations to you on the completion of your undergraduate work and the achievement of your bachelor's degree. This is highly commendable, but significant only if you consider it a beginning.

If you are to become great leaders in your generation, as many of you have the potential of becoming, not only must the store of your knowledge progressively increase, but the development of your heart and soul and wisdom must keep pace with it. For only as we each confess and prove that we are merely instruments in the Hand of God, can we hope to help fashion a world of brotherliness and love and peace so desperately needed in our day.

May God speed you on your way.

Most sincerely,

A. R. Keppel
President

Donald Curtis Dearborn, Ph.D.
Dean of the College

Raymond Jenkins, Ph.D.
Dean of the Faculty

Elisabeth Russell Scranton, M.A.
Dean of Women

David J. Sessoms, Jr., M.S.
Dean of Men

Administration

SEATED: Elisabeth Russell Scranton.
STANDING: Raymond Jenkins, Donald Curtis Dearborn, David J. Sessoms, Jr.

Daniel E. Kirk. Ph.D., Professor of Biology; Jane P. Holt, M.S., Associate Professor of Biology; E. Bruce Newell, M.S., Associate Professor of Biology.

Kenneth E. Ackerman, M.A., Associate Professor of Chemistry; Wendell E. Detty, Ph.D., Professor of Chemistry; Antonios Antonakos, Ph.D., Professor of Physics.

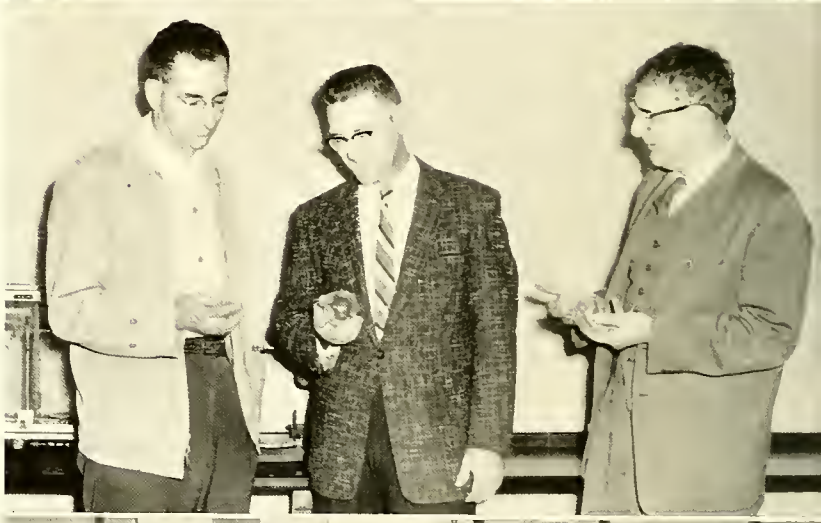

Hoyt McCachren, M.A., Assistant Professor of Drama and Mathematics; Donald C. Dearborn, Ph.D., Professor of Mathematics; William E. Gibbons, M.A., Associate Professor of Mathematics; Ralph B. Johnson, M.A., Associate Professor of Mathematics.

SEATED: E. Anne Woodward, M.A., Associate Professor of Women's Physical Education; Earl B. Ruth, Ph.D., Professor of Physical Education and Director of Intercollegiate Athletics. STANDING: Marion M. Richards, M.A., Associate Professor, Director of Physical Education, and Assistant Football Coach; J. Harvey Stratton, M.A., Assistant Professor of Physical Education, Assistant Football Coach, and Head Baseball Coach; Presnell A. Mull, M.A., Associate Professor of Physical Education and Head Football Coach.

Catawba's

Donald J. Selby, Ph.D., Associate Professor of Religion; John J. Carey, S.T.M., Chaplain and Assistant Professor of Religion; David E. Faust, Ph.D., Professor of Bible and History.

Bruce A. Wentz, Ph.D., Professor of Philosophy and Psychology.

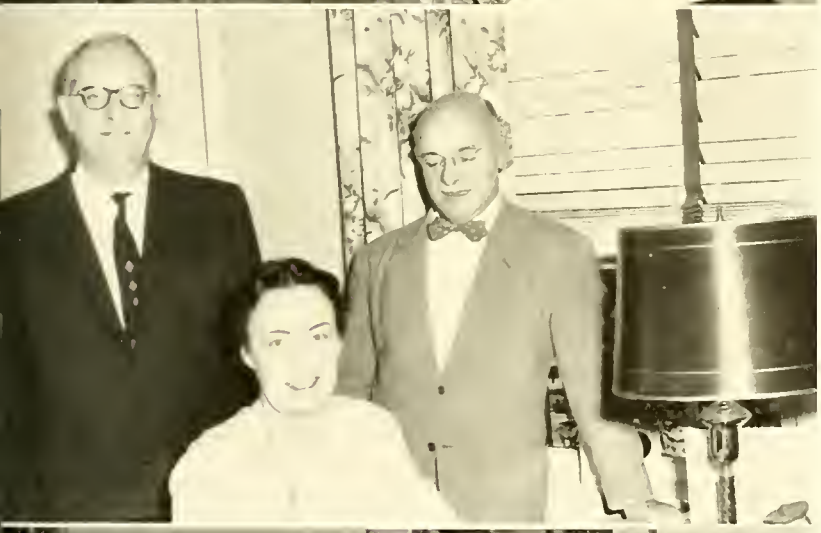

STANDING: C. Gregg Singer, Ph.D., Professor of History; David E. Faust, Ph.D., Professor of Bible and History. SEATED: Elisabeth R. Scranton, M.A., Professor of History.

Mary V. Fisher, M.S.L.S., Reference Librarian; Lulu R. Reed, Ph.D., Librarian and Professor of Library Science; Frances D. Wentz, B.S., Assistant Librarian.

Faculty

SEATED: Katharine French, M.A., Associate Professor of Home Economics; Edith B. Corriher, B.S., Instructor of Home Economics; Mary E. Knox, B.S., Dietitian.

J. Leon Coulter, M.A., Assistant Professor of Education; Margaret E. Walker, M.E., Assistant Professor of Education; Arthur W. Hartung, Ed.D., Professor of Education.

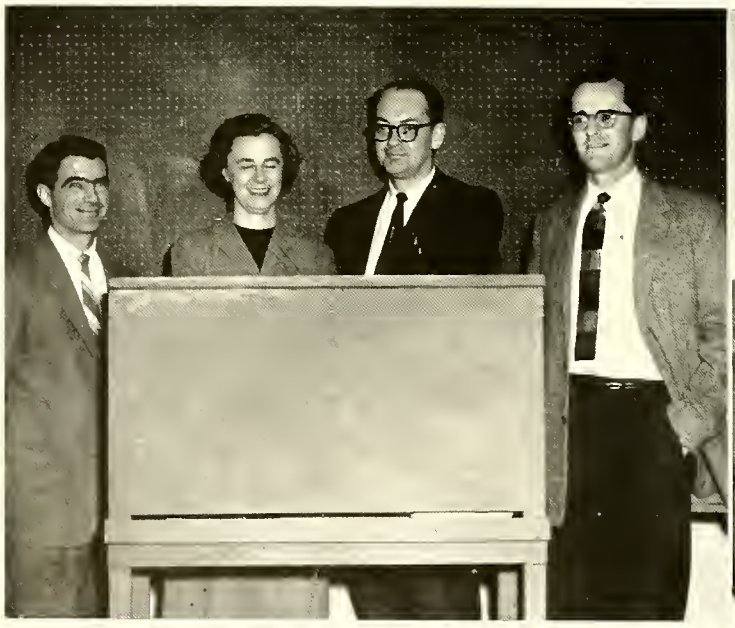

Hoyt McCachren, M.A., Assistant Professor of Drama and Speech: Lilyan Colson, M.A., Associate Professor of Speech and English; Burnet M. Hobgood, M.A., Professor of Drama and Speech; J. Arnold Colbath, M.A., Assistant Professor of Drama and Speech.

FIRST ROW: Annette S. Cheek, M.M., Assistant Professor of Music; Lucile Epperson, M.M., Associate Professor of Music. SECOND ROW: Marvin B. Wigginton, Ed.D., Associate Professor of Music; Arthur C. Tennent, M.M., Assistant Professor of Music; Robert L. Weaver, Ph.D., Associate Professor of Music.

Carl G. Bickers, Jr., M.B.A., Assistant Professor of Commerce; Mary R. Clark, M.Ed., Assistant Professor of Secretarial Science; Millard F. Wilson, M.A.E., Associate Professor of Commerce; Roy C. Derting, M.B.A., Assistant Professor of Commerce; Thomas G. O'Neal, M.B.A., Associate Professor of Commerce.

Nita Andrews, Ph.D., Professor of Romance Languages; Johnny L. Young, Ph.D., Associate Professor of Romance Languages; Mary Paschal, Ph.D., Associate Professor of Romance Languages.

SEATED: Lilyan Colson, M.A., Associate Professor of Speech and English; Lillie H. Antonakos, Ph.D., Associate Professor of English. STANDING: Raymond Jenkins, Ph.D., Professor of English; Nell Harden, M.A., Assistant Professor of English.

George W. Greene, M.A., Professor of Social Science, Director of World Government Institute; David J. Sessoms, Jr., M.S., Associate Professor of Political Science.

SEATED: Frances Lee, Secretary to the President; STANDING: Ellen Worthington, Secretary to the Director of Public Relations; Eleanor Randall, Secretary to Dean of Women; N. Louise Tucker, Secretary to the Registrar; Barbara Hill, Secretary to Dean of Men.

Shirley Rhinehart, Budgetary control; Margaret Landis, Accountant; Eloise Peeler, Telephone and Mimeograph Operator; M. Adele Swaim, Ass't. Bursar; Janie E. Anderson, Bursar.

Mr. and Mrs. Charles Smith, Manager of Canteen, Bookstore, and Post Office.

Ava H. Nash, North Hall Head Resident; Carrie E. Webb, Postmistress and Head Resident Claremont Hall; E. Anne Woodward, Head Resident Zartman Hall.

Forrest G. Pridgen, Superintendent of Buildings and Grounds; Dorothy Y. Kizziah, Dean of Residence.

Alumni & Public Relations Staff: BACK ROW: Bob Handwerk, Sports Editor; Joyce Knox, News Editor; Guy Rich, Machines Operator; Stanley Cox, Ass't Photographer; Karl von Kleist, Ass't News Editor; and Harvey Adler, Photographer. FRONT ROW: Gwen Sloan, Ass't Alumni Records Clerk; Mrs. Ellen Worthington, Secretary of the office; and Neita Stout, Alumni Records Clerk. SEATED: Mr. Peter P. Cooper, Director of the Office.

Minnie A. McCachren, R.N.; John and Renee McCachren; Louise H. Harrelson, R.N.

activities

SEATED: J. Culler; C. Thornhill; F. Breisch; G. Godfrey; F. Corriher; S. Galloway; B. Greeson; P. Laucks. STANDING: Dr. Singer, Advisor; J. Brown; W. Iskra; B. Flynn; J. Callahan; R. Oxendine; G. Jarrett; Dr. Kirk, Advisor.

Student Government

J. FREDERICK CORRIHER, JR.,
PRESIDENT

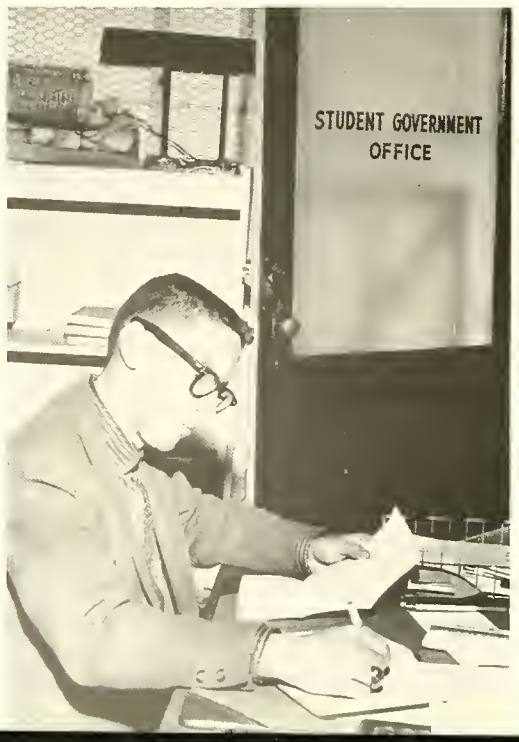

The fourteen members of the Senate strived to uphold the aims of the Student Government Association which are: to protect the good name and the liberties of our institution and ourselves; to promote peace and tranquillity in our halls; to initiate and supervise student activities; and to strive diligently to promote sound thinking and right acting among all our members.

The Senate has been successful this year in working to increase daily library hours, designing an official blazer emblem, and drawing up a constitution for the North State Student Government Association. The annual Homecoming celebration and the election of Miss Catawba were also under its supervision.

MEN'S
RESIDENCE
COUNCIL

FIRST ROW: A. Bordeaux; J. Robbins; P. McQuade. SECOND ROW: J. Martin; R. Oxendine, Men's Representative; D. Nabinger; D. Teunon.

WOMEN'S
RESIDENCE
COUNCIL

B. Greeson, Women's Representative; B. Small; F. Leonard; G. Ondich.

Association

DAY
STUDENT
COUNCIL

J. Koontz; J. Brown, Day Student Representative; Mr. Wilson, Advisor; R. Martin; B. Shelton.

The

EDITORIAL STAFF

SEATED: R. Fincher, Editor-in-Chief. STANDING: C. Von Kleist; S. Allen; J. Fenstermacher; H. Adler; J. Knox.

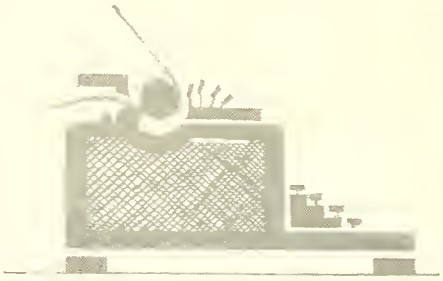

No news may be good news, but not for the active *Pioneer* staff. Their deadlines must be met, and the paper must come out biweekly. Because of the able leadership of the editor and her staff, the student body was never disappointed.

The staff's policy was to publish the latest, most interesting news in the most exciting way possible. New columns this year ranging from book reviews and international news to jazz added much variety to the paper.

The frantic office work began a week before each publication. In the fourth floor office staff members gathered to rewrite and type articles, plan headlines, and lay out the paper. Then it was sent off to the printers and always found its way to each student's mailbox by Saturday morning.

Many staff members were rewarded for their outstanding work when they received *Pioneer* Keys at the end of the year.

SPORTS STAFF: L. Finger; B. Burchette, Sports Editor; B. Handwerk.

BUSINESS STAFF: T. Queen, Manager; J. Dunn; L. Gaither.

Pioneer

EDITOR-IN-CHIEF

R. Fincher, State Vice-President of North State Conference Press Association.

FEATURE STAFF

STANDING: R. Dorn; J. Wolfgang; C. Brown. SEATED: J. Fenstermacher, Feature Editor.

NEWS STAFF

FIRST ROW: J. Ketchie; B. Faw; J. Quackenbush; J. Browne; A. Funkhouser; G. Sloan; F. Peeler. SECOND ROW: C. Von Kleist, News Editor; A. Bordeaux; A. Mizeras; W. Iskra; J. Bell; K. Rawling; B. Boggs.

SAYAKINI

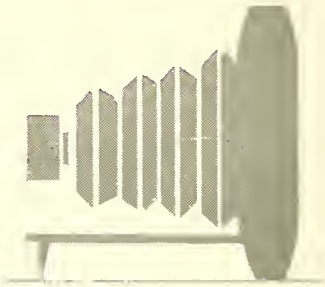

Harry Ray, Editor, looking over the layout.

Contrary to popular belief, SAYAKINI work does not begin—it never ends. From the time the editor is elected until the time when he turns his work over to the new editor, a SAYAKINI is in the making. During the summer months, the layout is drawn up. Meetings are held during the school year with representatives of the engraving and printing companies with whom contracts have been arranged and signed in May of the preceding year. The staff is organized, picture schedules planned, the dedicatee selected, necessary information secured, and the hardest work begins.

Editor Harry Ray found himself practically living in the SAYAKINI office, while advisors, Miss Harden and Mrs. Wentz, found themselves constantly besieged by staff members in need of advice and guidance. From the cooperation and hard work of staff members and advisors alike, this year's SAYAKINI has been created.

BUSINESS STAFF

SEATED: Mrs. Wentz, Advisor. STANDING: G. Smith; G. Godfrey, Co-Business Manager; B. Shelton, Co-Business Manager.

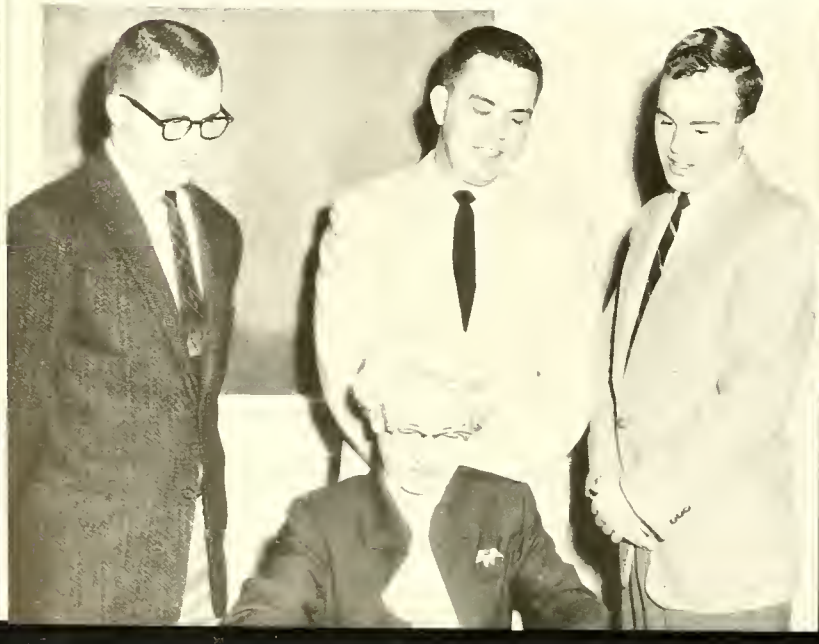

SPORTS STAFF

H. Adler; M. Greer; B. Handwerk, Editor.

CLASSES STAFF

FIRST ROW, LEFT: J. Northrop; C. Brookshire; J. Geiser. SECOND ROW, LEFT: L. Burgess; B. Still, J. Wolfgang, Editor. KNEELING: D. Steppe; L. Lloyd. FIRST ROW, RIGHT: J. Adams; J. Weeks; B. Adams. SECOND ROW, RIGHT: J. Barnitt; A. Carpenter.

ACTIVITIES STAFF

SEATED: E. Ressler, Editor; Miss Harden, Advisor. FIRST ROW: E. Hoke; W. Thomas; S. Wolfe; B. Correll; P. Dees. SECOND ROW: F. Stresau; B. Cole; J. Parton; L. Hartley; J. Grubb; J. Linn.

FEATURES STAFF: V. Sprague; D. Burrison; L. Crocker; J. Fenstermacher, Editor.

PHOTOGRAPHER: H. Adler

FIRST ROW: B. Leonard; T. Wellborn; R. Stover; D. Brunner; T. Sipp; A. Liner; G. Bostian; E. Simms. SECOND ROW: M. Greer; J. Barnitt; A. Lausch; H. Jones; J. Browne; B. Correll; B. Thompson; K. Boone; G. Reed; J. White; D. Newell. THIRD ROW: Mr. Colbath; B. Matthews; E. Brinkley; M. A. Brown; J. Culler; G. Bauguss; S. Wolfe; J. Sylvester; P. Vandereau; S. Rickard; C. Ludwig. FOURTH ROW: D. McCorkle; J. Linn; B. Earnhardt; B. Hill; K. Pearson; V. Sprague; R. Ayers.

Blue

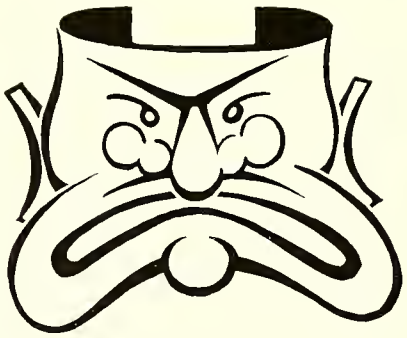

The Kids, a new play by Charles Best, was given a dual premiere at Louisville Playhouse and Catawba College. This play presented the courage and the unique position of the youth who fought for Hungary's freedom in the 1956 revolution. Shown here are Tony Sipp, Anne Lausch, Carroll Kann, and Honorary Junior Blue Masquer, Coleman Emerson.

The premier of *The Secret Concubine* by Aldyth Morris was presented under a grant from the United Church of Christ. In addition to the development and production of a new play, the grant was stimulated by interest in a closer relationship between the church and the arts. Shown in the picture is the climactic scene of this charming and exotic morality play set in ancient China.

An interest in the advancement of good theater and a willingness to help toward this goal is the basis for membership in the Blue Masque. The forty members achieve a more thorough understanding of the theater through active participation in various phases of dramatic presentations. "Blue Masque On The Air" and operation of the concessions stand at football games are two of the special projects sponsored by this club.

OFFICERS

SEATED: C. Von Kleist, Treasurer; L. Brinkley, Secretary; J. Culler, Social Chairman; A. Liner, Historian. STANDING: R. Matthews, Concession Stand Manager; C. Ludwig, President; R. Ayers, Vice-President; D. Newell, Social Chairman.

The Cave Dwellers, first independent production of Bob Matthews, senior drama student, was a thoughtful comedy set on the stage of an abandoned theater. Ginny Reed, Bill Perkins, Anne Lausch, and Bob Hill portrayed this group of once-successful entertainers banded together for survival.

Masque

" . . . he was staring at the bookcase, the bookcase that hides your door," Mr. Kraler tells his Jewish friends who are hiding from the Nazis in an attic in Amsterdam. *The Diary of Anne Frank* was the first Blue Masque production of the 1959-60 season.

Anne Frank and Peter Van Daan, portrayed by Betty Faw and David McCorkle, dream of the day when Jews will no longer be persecuted—when they can leave their hiding place and return to their homes and friends.

This year's season opened with the presentation of *The Diary of Anne Frank*, directed by Hoyt McCachren, which was followed by *The Cave Dwellers*, directed by Bob Matthews. An adaptation of Homer's *Iliad* was the next play in the club's schedule of five major productions. Special projects included the debut of contemporary American drama, a patron membership drive, and an awards banquet held at the year's end.

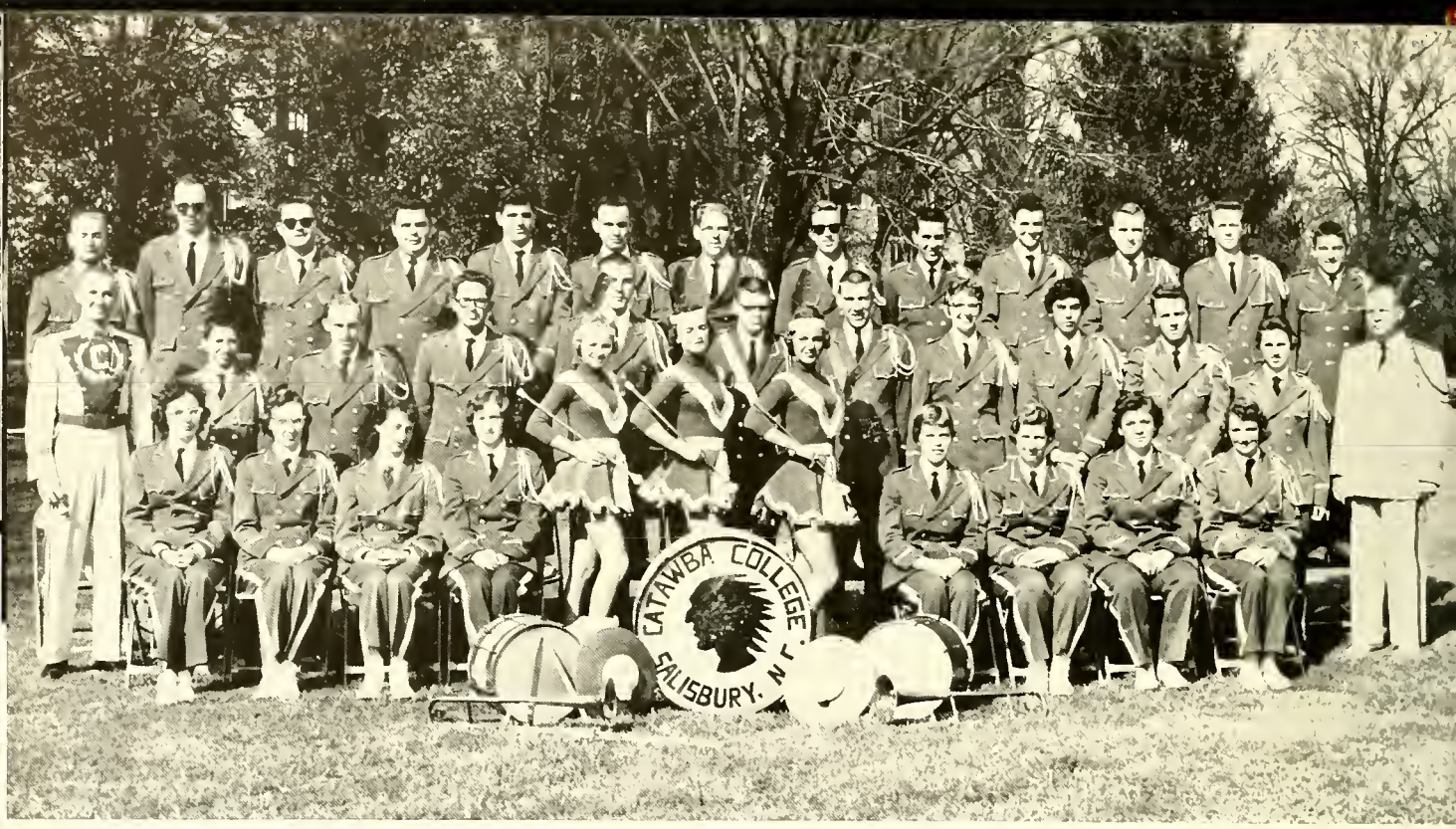

SEATED: D. Steppe; N. J. Yarbrough; R. Green, Secretary; G. Piercy; M. Eastep; G. Kearns; D. Marett; F. Breisch; G. Ondich; L. Leonard; S. Vogel. FIRST ROW: S. Rickard; P. McElveen; B. Wattam; L. Daniels; R. Everhart; J. Williams; R. Everhart; J. Clodfelter; D. Kaneklides, President; B. Middleton; C. Barnhardt; Dr. Wigginton, Director. SECOND ROW: K. Briggs; C. Ketcham; J. Robbins; E. Greene; K. Cranfield; A. Mantz; C. Doll; P. Kurkowski, Vice-President; B. Mazer; R. Emory; E. Moss, Treasurer; J. Tussey; C. Sturkey.

Catawba College Band

Thirty-six students of the Catawba College Band provided spirited music for athletic events, parades, and a spring concert for Catawba College and the surrounding community. All students who play a wind, brass, or percussion instrument are eligible for membership.

CLEF CLUB

FIRST ROW: G. Ondich; N. J. Yarbrough; R. Green; D. Steppe; D. Kaneklides. SECOND ROW: S. Rickard; P. Kurkowski; L. Daniels; Dr. Wigginton; B. Middleton; E. Moss.

MAJORETTES

M. Eastep; G. Kearns; D. Marett.

Dr. Weaver, Director; N. J. Yarbrough, Treasurer; G. Ondich, Secretary; C. Thornhill, Vice-President; S. Rickard, President.

Flo Breisch, Wardrobe Mistress, checks length of Shirley Vogel's robe.

Catawba College Choir

Catawba's choir, under the direction of Dr. Robert Weaver, fulfills the function of providing the college and community with sacred and religious music during monthly vesper services, chapel periods, and other events held throughout the year. Special projects included programs for area churches and the Veterans' Hospital and a formal Christmas concert. A concert tour of the New England States was the highlight of the year.

FIRST ROW: M. Grove; S. Chapman; J. Browne; J. Burkholder; G. Ondich; C. Thornhill; A. Lausch; N. Happel; K. Boone; P. Keasler; B. Faw; J. Fenstermacher. SECOND ROW: B. Myers; J. Grubb; J. Quackenbush; B. Moss; L. Wilson; N. J. Yarbrough; F. Breisch; E. Link; A. Madden; E. Ressler; R. Stassavich; L. Hartley; P. Egolf; G. Piercy; B. Austin. THIRD ROW: I. Aaraas; J. Clodfelter; N. Caldwell; D. Landis; T. Truesdale; S. Vogel; C. Walton; C. Doll; D. McCorkle; T. Himes; C. Brookshire; F. Stern; K. Briggs; J. Hamilton; Dr. Weaver. FOURTH ROW: H. Youngkin; C. Rider; R. Keasler; J. Robbins; J. Bigger; R. Dorn; J. Winkler; J. Tussey; S. Rickard; C. Ketcham; C. Ludwig; P. Laucks; C. Calloway; P. Kurkowski.

SEATED: F. Breisch; P. Egolf, Secretary. FIRST ROW: A. Funkhouser; P. Keasler; Miss Epperson, Advisor. SECOND ROW: C. Conrad; N. Caldwell; E. Link, Vice-President; M. Yount; S. Vogel; N. J. Yarbrough, President. THIRD ROW: T. Himes; R. Conrad; B. Mazer; R. Keasler; J. Clodfelter, Treasurer.

Ars De Musica

R. Keasler, President of the Student Division of the North Carolina Federation of Music Clubs and E. Link, Secretary of the N. C. Federation.

Vocal Ensemble

SEATED: B. Myers. FIRST ROW: F. Breisch; A. Lausch; S. Chapman; H. Jones. SECOND ROW: Mr. Tennent, Advisor; R. Conrad; R. Keasler.

FIRST ROW: J. Fenstermacher; J. Quackenbush; J. Browne; M. Greer; L. Lloyd; B. Sills; T. Schweitzer; J. Northrop; Z. Miller; V. Strickland; A. Funkhouser; W. Thomas; B. Small; S. Galloway. SECOND ROW: J. Knox; R. Long; J. Grubb; J. Parton; I. Aaraas; A. Carpenter; G. Bauguss; M. Logan; L. Hartley; M. Seiwell; F. Breisch; J. Yocum; H. Jones. THIRD ROW: E. Link; C. Caulk; B. Bush; D. Teunon; R. Dorn; S. Rickard; S. Farinella; H. Youngkin; D. Evans; A. Mizeras; J. Culler; D. Kaneklides; J. Kelbaugh. FOURTH ROW: Mr. Carey, Advisor; H. Barney; J. Graham; H. Honeycutt; L. Loftin; J. Weiser; C. Rider; J. Robbins; G. Davidson; W. Fister; D. Barbee; C. Doll; W. Snowa.

Student Christian Association

Students of various creeds on the Catawba campus are invited to join the Student Christian Association in order to unite in a common loyalty to Jesus Christ.

The Student Christian Association is divided into five committees—Religious Life, Community and World Service, Campus Life, Ways and Means, and Publicity—which assist with chapel programs and freshman orientation, provide volunteer help at Rowan Memorial Hospital, plan dances, and produce a student directory.

CABINET

SEATED: J. Yocum, Co-Vice-President; T. Schweitzer, Co-President; J. Northrop, Co-President; R. Dorn, Co-Vice-President. FIRST ROW: A. Funkhouser; B. Kuykendall; J. Knox; E. Link; J. Fenstermacher; J. Browne. SECOND ROW: D. Teunon; S. Rickard; H. Honeycutt; A. Mizeras; B. Bush; D. Kaneklides.

SEATED: G. Bupp, Vice-President; F. Peeler, Project Chairman; S. Bowers, President; I. Everhart. STANDING: B. Mashburn; R. Fincher; J. Ditzler; B. Small; S. Galloway; Miss Harden, Advisor; S. Allen, Secretary-Treasurer; B. Pinkston; G. Ondich.

Phi Epsilon

Promoting scholarship, leadership, character, and service is the aim of this honorary organization which is composed of a maximum of twelve outstanding women of the Junior and Senior classes.

Projects which benefited elderly or needy people, receptions after special events, and a tea in honor of the new members were among Phi Epsilon's activities.

United Student Fellowship

Organized to create closer bonds between the college and the church, the United Student Fellowship endeavors to provide wholesome recreation and religious fellowship for United Church of Christ students. Panel discussions on important topics related to the religious life of college students, observance of religious holidays in a true Christian spirit, a doggie roast, and a welcoming banquet were among the group's monthly programs. First United Church of Christ of Salisbury works in close cooperation with the organization.

FIRST ROW: J. Fenstermacher; L. Penn, Vice-President; J. Barnitt; B. Sills; S. Galloway. SECOND ROW: G. Godfrey, President; Mr. Seiwell, Advisor; J. Wolfgang, Social Chairman; B. Hassick; S. Briggs; E. Ressler; J. Northrop. THIRD ROW: R. Long; J. Brown; T. Schweitzer; C. Fister; K. Briggs; H. Youngkin; D. Baker. FOURTH ROW: H. Ray; C. Brookshire; R. Regan; B. Sliney; D. McGaha; J. Bell, Program; J. Callahan; L. Loftin; R. Everhart.

FIRST ROW: L. Johnson, Treasurer; L. Burgess, Social Chairman; A. Madden, Secretary; R. Wilson, President; J. Knox, Vice-President; J. Bigger, Publicity Chairman. SECOND ROW: J. Quackenbush; F. Leonard; I. Everhart; C. Hoffner; N. J. Yarbrough; R. Fincher; Miss Walker; A. Ching. THIRD ROW: J. White; G. Rich; Mr. Carothers, Advisor; B. Singleton; P. Kontos; F. Stresau; A. Mizeras; F. Stern.

Westminster Fellowship

To develop student concern for the doctrines of the Presbyterian Church and the Christian life is the chief purpose of Westminster Fellowship. The twenty members have busied themselves with giving medical aid to the needy in foreign countries, organizing a similar fellowship at Livingstone College in Salisbury, and discussing contemporary political and social topics in relation to the Christian student.

Adelphians

Although this group was organized to provide service and fellowship for students planning careers in Christian work, any student interested in religious education and activities is invited to join the Adelphians. The thirty Adelphians carry out the club's aim through employing deputation teams which visit the various churches in Salisbury and the surrounding area and through teaching Sunday School to the patients at the Veteran's Administration Hospital. Club meetings, held once a month or specially called, help to give a broader understanding of Christian service through a program of speakers and special activities.

KNEELING: M. Hefner; J. Barnitt; H. Youngkin; G. Davidson; W. Snowa. FIRST ROW: J. Fenstermacher; J. Wolfgang; J. Grubb, Secretary-Treasurer; J. Quackenbush; N. Happel; B. Sills; A. Daugherty; Dr. Faust, Advisor. SECOND ROW: B. Shelton, President; H. Ray; J. Callahan; G. Godfrey; J. Harrison; J. Bell; B. Yocum; B. Hundeman.

OFFICERS: S. Bowers, Second Vice-President; B. Small, President; F. Peeler, First Vice-President; K. Overton, Secretary.

Kappa Tau Kappa

Kappa Tau Kappa tries to meet the professional and social needs of its thirty-five members and to advance the teaching profession. To gain entrance, prospective members must be upperclassmen who have earned a "B" in one semester of an education course, and have maintained a "C" average in that course. Some of the club's special projects during the year were orphanage tutoring, homecoming, and a faculty show. Regular programs featured a joint meeting with Kappa Delta Pi, panel discussions, and the showing of educational film strips.

FIRST ROW: S. Bowers; B. Small; F. Peeler; Y. Goodman; E. Beaver; G. Tucker. SECOND ROW: F. Hampton; A. Peeler; B. Greeson; I. Everhart; E. Horton; N. J. Yarbrough; A. Madden; B. Smith; S. Nichols; J. Wilhelm; N. Barnhardt. THIRD ROW: B. Moss; H. Miller; S. Blackburn; L. Barnes; E. Spencer. FOURTH ROW: D. Kaneklides; J. Ditzler; Miss Walker; J. Gribble; T. Sipp; B. Cromer; Dr. Hartung; T. Babb; Mr. Coulter; B. Shelton.

FIRST ROW: D. Northrup; S. Bowers; G. Bupp; A. Lausch; B. Moss. SECOND ROW: B. Pinkston; S. Blackburn; J. Ditzler; S. Allen; B. Young. THIRD ROW: F. Peeler; Miss Walker, Advisor; I. Everhart; S. Wilhelm.

Kappa Delta Pi

Kappa Delta Pi is a national honorary society which encourages high professional, intellectual, and personal standards among prospective elementary and secondary teachers. It has twenty members who meet monthly. Juniors and seniors, who rank in the upper fifth of their class and who are majoring in education, are eligible for membership.

Special projects this year included a fall fashion show and a membership banquet in February. In March delegates were sent to a national convocation in Chicago. The meetings this year revolved around the theme: "The Links Between Elementary and Secondary Education."

OFFICERS

SEATED: J. Ditzler, Vice-President; S. Allen, President; B. Moss, Secretary. STANDING: Dr. Hartung, Advisor; A. Peeler, Historian-Reporter.

Advertising Club

FIRST ROW: Mr. Wilson, B. Fidler, B. Mashburn, E. Moss, A. Pfirrman, J. McGrath, Mr. O'Neal. SECOND ROW: Miss Clark, F. Leonard, E. Frey, S. Collins, R. Hiatt, P. Hendricks, A. Hendricks, E. Shugart, D. Evans, R. Calloway, B. Gensemer, B. Frazer, R. Ball, C. Bender, J. Griffin, J. Smith, R. Martin, A. Bowers. THIRD ROW: E. Beaver, R. Goodman, C. Brookshire, G. Smith, J. Martin, C. Rider, D. Lanning, H. Coley, L. Morton, K. Johns, D. Johnston, T. Bean, L. Thompson, C. Lyerly, W. Dorman. FOURTH ROW: R. Conrad, H. Honeycutt, R. Edwards, R. Snow, B. Wright, P. Folmar, J. Robbins, W. Retallick, R. Miller, V. Goodman, L. Hunsucker, R. Shelton, G. Brown, B. Lee, W. Iskra, G. Holshouser.

Students in the business field who are interested in or desire to learn more about advertising may be members of the Advertising Club. By participating in the club activities, each member has the opportunity to be of a professional service to his fellow members and to aid the college. Outstanding businessmen frequently present programs for the monthly dinner meetings. As a special project, club members sell Christmas cards and candy.

OFFICERS

SEATED: J. McGrath, Representative; B. Mashburn, Secretary; A. Pfirrmann, Treasurer. STANDING: B. Fidler, President; Mr. Wilson, Advisor; E. Moss, Vice-President.

"Whip", if you are a good boy I'll fill it with golf balls next year.

Dr. A. R. Keppel cuts the ribbon on the water fountain which the Advertising Club donated to the College. Other members of the Club pictured are Mr. Wilson, E. Moss, A. Pfirrmann, B. Fidler, B. Mashburn, J. McGrath, B. Martin.

FIRST ROW: Mr. Wilson, Miss Clark, Mr. Bickers, A. McRee, D. Johnston, A. Hendricks, J. Gribble, G. Sides, Mr. O'Neal. SECOND ROW: V. Yarbrough, A. Webb, B. Pinkston, J. Ketchie, J. Roberts, W. Hampton, P. Hendricks, M. King, A. Heilig, H. Smith, J. Smith, J. Griffin, F. Leonard. THIRD ROW: J. Walser, J. Sullivan, D. Baker, G. Smith, A. Burkhart, J. Allman, B. Spinnler, M. Dobson, Q. Morton, K. Johns, B. Mashburn, W. Retallick, E. Moss. FOURTH ROW: K. Dowd, J. Moss, J. McDowell, J. Lyerly, C. Cook, C. Smith, C. Brookshire. FIFTH ROW: J. Hayes, P. Kurkowski, L. Brown, G. Holshouser, V. Goodman, W. Lyerly, R. Edwards, D. Lanning, D. Evans, W. Kessler, P. Folmer. SIXTH ROW: J. Beam, H. Honeycutt, K. Eller, R. Sloop, J. McCombs, L. Thompson, B. Lee, B. Wright, C. Bender.

Accounting Club

To provide students interested in accounting and business with contacts with persons in the accounting field is the purpose of the Accounting Club of Catawba College. The seventy-five members meet each month at dinner meetings held in and around Salisbury. Prominent businessmen who are invited to address the club introduce their fields of business to the students.

The purpose of the Accounting Club is to bring together interested accounting students of Catawba College with professional accountants of the vicinity in order to supplement classroom teaching with practical observation.

Two fund-raising projects occupied the club's attention this year: the sale of fruit cakes before Christmas and candy before Easter. The club's special project, a Loan and Scholarship Fund, benefits from the money received from the candy and fruit cake sales. Members of the Accounting Club who apply for loans from this fund to help meet financial needs do not repay the loans until after graduation.

SEATED: G. Sides, First Vice President; A. McRee, President; D. Johnston, Second Vice President; STANDING: J. Gribble, Treasurer; Mr. Wilson and Mr. Bickers, Co-advisors; A. Hendricks, Secretary.

KNEELING: L. Burgess, Secretary; D. Johnston; B. Brewer, President; J. Walser. FIRST ROW: B. Pinkston; G. Baugess; J. Wolfgang; B. Goodman; J. Wilhelm, Vice-President. SECOND ROW: C. Morgan; E. Ressler; S. Blackburn; S. Wilhelm; B. Hassick.

Sigma Pi Alpha

Sigma Pi Alpha, an honorary language fraternity, helps its twenty members to gain knowledge of foreign countries and languages through holding monthly programs and furnishing Catawba's new language laboratory. Membership is determined by proficiency in a foreign language course.

International Relations Club

Promoting better relations and understanding of foreign peoples and governments is the International Relations Club. Special projects included observance of United Nations Week and the sponsorship of delegates to a social-science forum and a United Nations assembly.

FIRST ROW: L. Finger; W. Dorman, President; A. Ching; I. Ghaemmaghami; Dr. Faust, Advisor. SECOND ROW: L. Penn; B. Wong; J. Yocum, Secretary-Treasurer; L. Crocker; H. Jones; M. Killion; W. Iskra, Program Chairman; R. Fincher. THIRD ROW: R. Handwerk; J. Bell; B. Hassick; E. Ressler; I. Aaraas; K. Rawling; P. Kontos; A. Bordeaux, Vice-President; A. Bowers.

Seymour Scientific Club

All science students who wish to stimulate interest in the natural sciences may join the Seymour Scientific Club. At the monthly meetings, timely and informative programs are presented by students, faculty members, and guest speakers. Special activities included a spring trip to the Oak Ridge atomic plant.

FIRST ROW: Miss Holt; B. Dees; B. Correll; B. Griffith; S. Galloway, President; G. Drum, Treasurer; A. Funkhouser; F. Breisch; Dr. Kirk. SECOND ROW: Dr. Antonakos; B. Wilson; A. Mantz; V. Lanier; D. Steppe; J. Brown; J. Culler; J. Graham; Dr. Detty, Advisor.

Home Economics Club

FIRST ROW: F. Leonard; R. Allen, Secretary; L. J. Moss, President; B. Still, Vice-President; B. Kuykendall, Reporter. SECOND ROW: Miss French, Advisor; S. Bowers; P. Hendricks; S. Nichols; L. Crocker; L. Harding; B. Small; T. Penninger; N. Stout.

Open to students who are studying home economics, the Home Economics Club provides opportunities for participation and learning that cannot be had in regular classes. The seventeen members held an initiation for new members and demonstrations of domestic skills, and at Christmas, made wreaths for a home for the aged.

OFFICERS: Mr. Richards, Advisor; W. Shadrick, Treasurer; C. Thornhill, Secretary; R. Oxendine, President; C. Hood, Vice-President.

Juniors and seniors whose major field is physical education are eligible for membership in the Majors Club. The club has as its goal the promotion of professional interest and attitudes in the aims of the North Carolina Association for Health, Physical Education, and Recreation with which it is affiliated.

The fifty members of the Majors Club hold monthly dinner meetings at which club programs are presented and business transacted. As its project for the year, the club held a fund-raising sale.

Majors Club

FIRST ROW: T. Little; F. Kyzer; T. DeMaio; P. Holland; C. Thornhill; J. Cline; E. Horton; T. Truesdale; L. Campagna; T. Babbs; Mr. Richards. SECOND ROW: J. McDowell; B. Flynn; G. Jarrett; W. Shadrick; R. Cromer; L. Morton; T. Queen; J. Worthington; R. Blackburn; R. Haskins. THIRD ROW: S. Ballard; R. DeVictor; R. Deese; J. Daniels; P. McQuade; D. Knecht; R. Fisher; R. Oxendine. FOURTH ROW: C. Hood; S. Morrow; E. Griffin; G. Wilson.

FIRST ROW: T. Penninger; B. Hassick; C. Gilson; L. Barnes; S. Gentry; L. Brinkley; K. Reumann; M. Helms. SECOND ROW: P. Holland; M. Peeler; A. Lausch; A. Funkhouser; S. Bowers; A. Zeger; S. Galloway; T. Truesdale; G. Ondich. THIRD ROW: W. Golding; M. Paules; V. Long; M. Peeler; B. Mashburn; E. Horton; L. Miller; A. Schofield; B. Stasavich; H. Jones; F. Breisch; M. Brown; C. Thornhill. FOURTH ROW: B. Seiwell; J. Quackenbush; E. Link; J. Grubb; B. Cole; B. Smith; Z. Miller; S. Chapman; J. Grubb; G. Bauguss; E. Hoke; J. Cline; J. Culler; J. Browne; C. Brown.

Women's Athletic

FIRST ROW: C. Thornhill, Vice-President; G. Ondich, President. SECOND ROW: B. Hassick, Publicity Chairman; C. Gilson, Zartman Representative; T. Penninger, Secretary-Treasurer. THIRD ROW: K. Reumann, Claremont Representative; L. Barnes, Winter Manager; B. Stasavich, Spring Manager. FOURTH ROW: F. Breisch, Fall Manager; M. Peeler, May Day Chairman; Miss Woodward, Advisor.

Through sponsorship of a complete intramural program for women, the Women's Athletic Association promotes physical proficiency and develops good sportsmanship among Catawba's students. Under the direction of fall, winter, and spring managers, WAA offers competition in team and individual sports which include hockey, basketball, volleyball, badminton, ping-pong, tennis, shuffleboard, and archery. Participants receive points for which awards, ranging from WAA pins at five hundred points to blazers at two thousand points, are made.

Open to all women, WAA sponsors the annual May Day program and sports night, and this year participated in several inter-collegiate women's invitational meets.

Barbara Cole stops Phyllis Holland's ball from going into the basket. Looking on are Claire Thornhill and Grace Ondich.

E. Horton, F. Breisch, and P. Holland fight over the ball as M. Zeger, G. Ondich, B. Seiwell, L. Barnes, and T. Penninger look on.

Association

In a May Day formation from "The King and I" are: T. Penninger in the foreground, L. Hill, C. Hincken, M. Zeger, G. Hughes, B. Cole, T. Truesdale, H. Matthews, F. Hampton, M. Hill.

Judy Sylvester makes a good volley while teammates Barbara Seiwell and Joan Cline look on.

G. Jarrett, Vice-President; C. Hood, Secretary; G. Whisenhunt, President; J. Underwood, Treasurer.

"C" Club

Promoting sportsmanship and creating a close relationship among Catawba's varsity athletics is the "C" Club, an organization composed of forty-three men who have obtained a letter in football, basketball, baseball or track. Prospective members must undergo an initiation before being received into club membership.

All members receive from the club "C" jackets which are purchased with money received from the sale of tickets for a transistor radio awarded at the first home basketball game. More money is earned through operation of a concessions stand during the basketball season and the annual school carnival. Meetings are held twice a month.

FIRST ROW: B. Frazer; G. Jarrett; G. Whisenhunt; F. Kyzer; R. Ball; J. Worthington; T. Queen; L. Finger. SECOND ROW: B. Flynn; G. Sapiro; J. Underwood; D. Chalk; W. Dorman; C. Bender; S. Morrow; L. Forbis; R. DeVictor. THIRD ROW: C. Hood; H. Medford; R. Oxendine; R. Snow; G. Brown; B. Lee; D. Teunon; E. Griffin.

sports

Football . . .

SEATED: Coach Mull.

STANDING: Co-Captains Benny Wright and John McGrath.

Catawba's football squad underwent a year of transition and rebuilding this season. Presnell Mull, in his first year at Catawba, was faced with a rather desperate situation. Lack of depth, a green squad, and the problem of employing an offense which was entirely foreign to many of the players, all added to his troubles and combined for a rather mediocre season.

FIRST ROW: D. Campbell, D. Lamb, D. Elkins, B. McDevitt, J. Rose, J. Gardner, D. Tarleton, J. Underwood, S. Lambeth. SECOND ROW: B. Wright, J. Worthington, S. Morrow, R. Ball, C. Dixon, J. Arahill, M. Wachter, R. Sellers, B. Sitler. THIRD ROW: G. Brown, E. Griffin, B. Boschini, R. Kurnik, P. Mucke, R. Jones, P. Folmar, R. Oxendine, J. McGrath, R. Haskins. FOURTH ROW: L. Campagna, F. Kyzer, R. Cromer, D. Shearer, J. Yarbrough, G. Smith.

. . . *Spirit*

CHEERLEADERS

FIRST ROW: B. Witmer; B. Mashburn; M. Greer. CENTER: B. Still. SECOND ROW: M. Peeler; E. Spencer; B. Hill; J. Cline; R. Allen.

Coach Presnell Mull advises guard Jim Gardner, #65, during the early moments of the second half of a tense battle against Western Carolina.

Grace Ondich plays Catawba's fight song.

This year's schedule was rather unusual in the fact that Western Carolina was played twice. The weekend before school began, the Indians traveled to Asheville to face the Catamounts in Presnell Mull's debut as head coach. The underdog Indians came away with a 6-6 tie. Later in the year an injury-riddled Tribe squad was shut out 30-0 by the Catamounts in Cullowhee.

Jean Worthington, #20, skirts the end in the Tribe's battle against Davidson which was held at Charlotte.

Catawba officially opened its season against Davidson. The Indians suffered a 42-6 licking at the hands of the powerful Wildcats. Sophomore halfback Ed Griffin raced twelve yards for the only Tribe score. This game seemed to serve as an omen of things to follow.

Gridiron

Newberry handed the Tribe its second loss 14-7. Jim Rose heaved a 50 yard touchdown pass to lead Catawba offensively. Guard Ray Oxendine was lost for the season when he sustained a leg injury in the first half.

Indian end Bob Sitler makes a spectacular snag of Ronnie Ball's pass during the Newberry game.

Lenoir Rhyne stomped Catawba 50-6 in the annual Turkey Bowl. A 12 yard pass from Ron Ball to Grover Smith averted a shutout. Don Shearer, John McGrath, Benny Wright, Jim Underwood, and Paul Folmar ended their football days in this game.

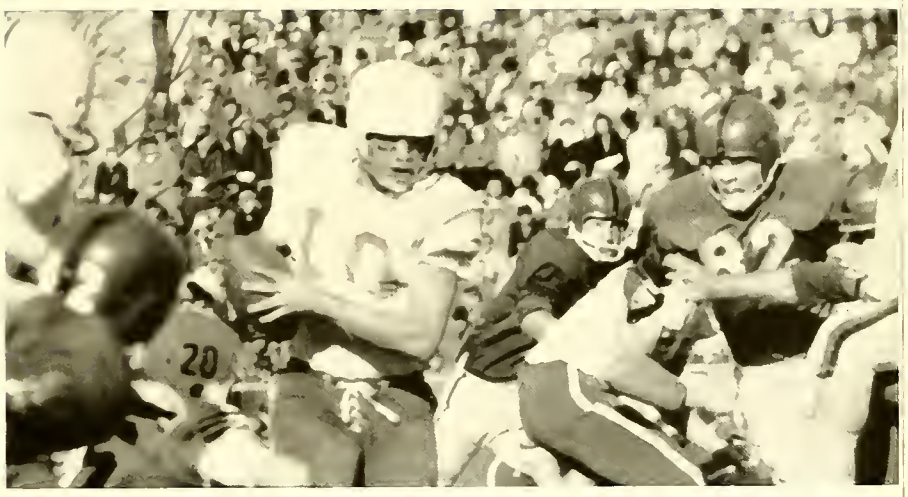

Quarterback Ronnie Ball, #10, runs the option play to perfection during the annual Turkey Bowl game against L. R.

Greats

Coach Presnell Mull and Coach Harvey Stratton are about to congratulate Sam "Mole" Morrow after he raced 79 yards for a Tribe touchdown during their romp over Guilford.

Sam Morrow's touchdown runs of 79 and 27 yards sparked Catawba to a 32-7 victory over Guilford in the Tribe's best showing of the year. Ron Ball threw touchdown passes of 15, 60 and 5 yards. Jim Underwood scored on the first pass with Bob Sitler hauling in the other two.

Grover Smith #22 eludes a Lenoir Rhyne defender and crosses the goal line after snagging a pass from quarterback Ronnie Ball. This was the only Tribe score in the 50-6 massacre in the Turkey Bowl.

Catawba's home debut turned out to be something less than successful as the Tribe suffered a 34-7 defeat at the hands of East Carolina. After scoring an early first quarter touchdown, Catawba simply was unable to cope with the Pirates' speedy backs.

Appalachian's Mountaineers were held at bay by the Tribe for three quarters before the roof caved in on Homecoming Day. An 8-0 deficit at halftime left some hope that the Indians would be able to pull an upset. A series of bad breaks—an intercepted pass, a fumble by a Catawba punter, and another fumble—allowed the visitors to score a 28-0 victory.

Jean Worthington #20 scoots the left end as Joe Arahill #40 and Jim Gardner #65 lead interference.

The Tribe won their first game of the season against Elon 21-8 in a game played at Shuford Field. Joe Arahill scored twice on one-yard plunges, with Jean Worthington scampering 8 yards for the other Indian score. A terrific pass defense combined with a goal-line stand by the Tribe early in the first period spurred the Indians on to victory.

Presbyterian's Tangerine Bowl-bound express trampled the Tribe in a rain-soaked contest played at Clinton. The Blue Hose rolled up a 28-0 half-time advantage. However, Ron Ball ran 50 yards with an intercepted pass for a TD, and Joe Arahill scored from the 1 yard line to ease the 35-14 defeat.

Lennie Campagna #56 strains to leave the shadow of the goal posts as two opposition defenders close in.

Jean Worthington #20 slushes through the mud against Presbyterian in a rain-soaked game played in Clinton, S. C.

CATAWBA COLLEGE LIBRARY
Salisbury, North Carolina 28144

K. Briggs, L. Finger, B. Pinner, D. Nabinger, K. Money, W. Spinnler, W. Faulk, B. Long, B. Coffin, R. Hendrickson, R. Deese.
KNEELING: R. DeVictor.

. . . Cross

Finishing fast in N.A.I.A. District 26 cross country meet is Roby Deese, Catawba junior.

Catawba's still young sport of Cross-country again proved to be one of the most successful. Under the direction of Professor Kenneth Ackerman, the Tribe compiled a record of four wins and two losses, competing successfully against Pembroke, twice against Pfeiffer, and Washington and Lee, while losing to Wake Forest and High Point. The Indians finished second behind High Point in the Conference meet with Richard DeVictor, Roby Deese, and Wayne Faulk setting the pace for Catawba. In the State meet the Redskins finished sixth against competition from the bigger schools in the state.

Catawba Cross Country Star Richard DeVictor leads the pack in a meet held at Catawba course at the city lake.

R. DeVictor and R. Deese lead the pack in a meet against Pfeiffer at the city lake course in Salisbury.

Country . . .

Bill Spinnler, Catawba sophomore, takes a breather after a four-mile run over the Catawba course in a triangular meet.

Dr. Keppel presents Coach Kenneth Ackerman with the N.A.I.A. District 26 Championship Trophy won during the 1958 cross country season.

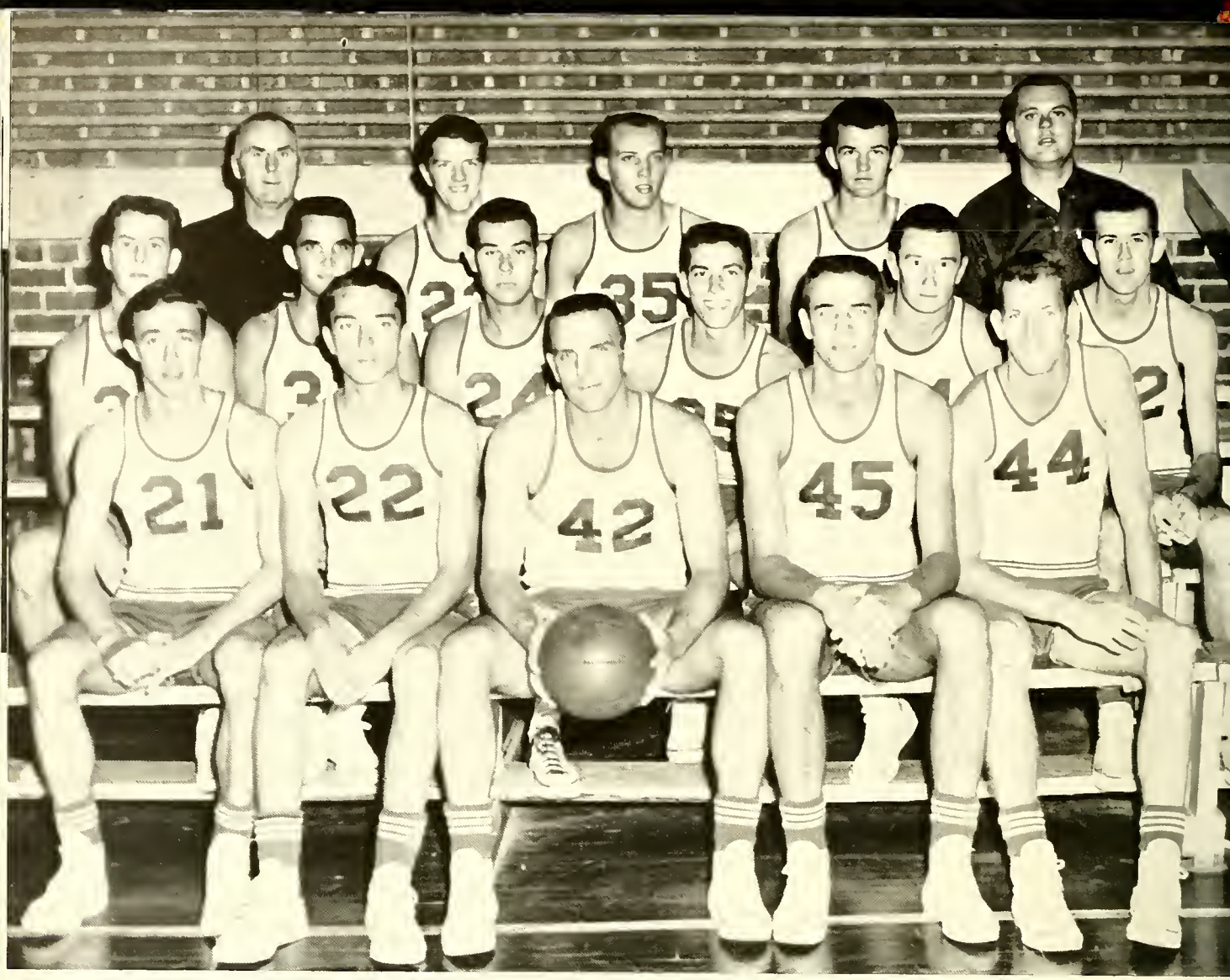

FIRST ROW: L. Forbis; R. Snow; B. Flynn, Captain; C. Hood; and H. Medford. SECOND ROW: R. Kopp; G. Clayton; D. Knecht; D. Rea; D. Chalk; and E. Maxwell. THIRD ROW: Coach Ruth; M. Clayton; J. Moss; J. Cole; J. Pickett, Manager.

Basketball Schedule

Nov.	28	Pfeiffer
Dec.	1	Belmont Abbey
	2	Mercer
	4-5	Florida Tournament
	8	Davidson
	12	Western Carolina
	14	Atlantic Christian
	15	East Carolina
	17-19	Parris Island Tournament
Jan.	7	Pfeiffer
	9	High Point
	13	Lenoir Rhyne
	16	Elon
Jan.	18	Davidson
	20	Western Carolina
	23	Appalachian
	30	Elon
Feb.	3	Guilford
	6	High Point
	10	East Carolina
	13	Lenoir Rhyne
	16	Guilford
	18	Atlantic Christian
	20	Appalachian
	24-27	North State Tournament

Basketball

Roger Snow and an unidentified High Point player scramble for a loose ball during the second half of a hotly contested game against High Point during the regular North State Conference season.

Catawba's North State Champs whoop it up in the dressing room after copping the crown for the first time in seventeen years. Coach Earl B. Ruth (foreground) is shown with the game ball, while Captain Bob Flynn is holding the championship trophy. Roger Snow and Roger Kopp display individual trophies which were given to each member of the Indian squad upon winning the Conference championship with their 59-57 victory over Lenoir Rhyne in the final game of the tournament.

Action On The Courts

The Tribe's top seven cagers: L. Forbis, R. Snow, C. Hood, H. Medford, B. Flynn, R. Kopp, D. Chalk.

Roger Snow drives towards the Tribe bucket in the record-shattering game against Pfeiffer.

Backboard Wizards

Bob Flynn, this year's captain, lays up a two-pointer in the Tribe's opener which was played in the Linn-Corriher Gymnasium.

Captain Bob Flynn and Coach Ruth.

. . . . . *track and*

R. Deese fixes equipment before track meet held at Shuford Field.

This spring's track squad will have quite a tradition to maintain if it is going to match last season's record. Last year's team won both the North State and District 26 Championships. Every school record was broken except for the shot put. Most of the members of that record-shattering club will return to the cinders and sawdust pits this year. Roby Deese, Gary Sapiro, Wayne Faulk, and Barry Bush, who set all records last spring, will lead the Tribe as they try for more records and championships.

KNEELING: R. Deese, G. Sapiro, T. Sipp, L. Finger, G. Rich, B. Bush.
STANDING: T. Winter, E. Martin, R. DeVictor, Coach Ackerman, D. Nabinger, W. Faulk, Manager J. Siegel.

field events

Barry Bush, Catawba's strong man, prepares for one of his patented discus heaves during spring practice, which began February 2.

Dave Nabinger passes the baton to Wayne Faulk as the two Tribe harriers practice in preparation for attempt to break the record which the mile relay team, of which they are members, set last year.

T. Queen, G. Jarrett, B. Frazer look out over the bleak Newman Field as it is being prepared for the oncoming season.

Baseball

Catawba's hard-hitting baseball team, coached by Harvey Stratton, will attempt to improve upon its record of last year. Led by the pitching of gangly Horace Medford and junkball artist Bill Frazer, along with the hard hitting of Ray Oxendine and the strong defensive ball for which the Tribe has long been respected, the Indians should again be a threat for the conference title.

CATAWBA'S RETURNING LETTER MEN

FRONT AND CENTER: Johnny Stratton. FIRST ROW: B. Frazer, L. Forbis, D. Teunon, G. Whisenhunt, T. Queen. SECOND ROW: R. Oxendine, D. Rea, C. Bender, G. Jarrett, Coach Stratton.

features

Freshman Class

Brenda Thomas

Phil Laucks

Class

Sophomore Class

Amie Carpenter

Don Teunon

Junior Class

Carol Ann Brown

Coy Ludwig

Favorites

Senior Class

Becky Mashburn

Bob Fidler

Perky Amie Carpenter of Burlington displayed her warm, glowing smile as she waved to the crowd during the halftime ceremony of the Appalachian game on Homecoming day. Her bright and cheerful face brought sunshine to the dull, rainy day, and brought a hope of victory when our spirits were low.

Homecoming . . .

The Queen's attendants, Becky Wong from Hong Kong, and Brenda Thomas of Salisbury, displayed their usual grace and charm as they waved to the spectators. Representing beauty of local and international flavor, these girls won the hearts of all Catawbans on Homecoming day.

Catawbans found themselves in Hickory for the Lenoir Rhyne game on Thanksgiving Day. Miss Catawba, Joan Ditzler, was introduced at halftime and greeted the crowd with her warm smile and pleasing personality. She was a spark of hope when victory seemed impossible!

JOAN DITZLER
Lansdale, Pa.

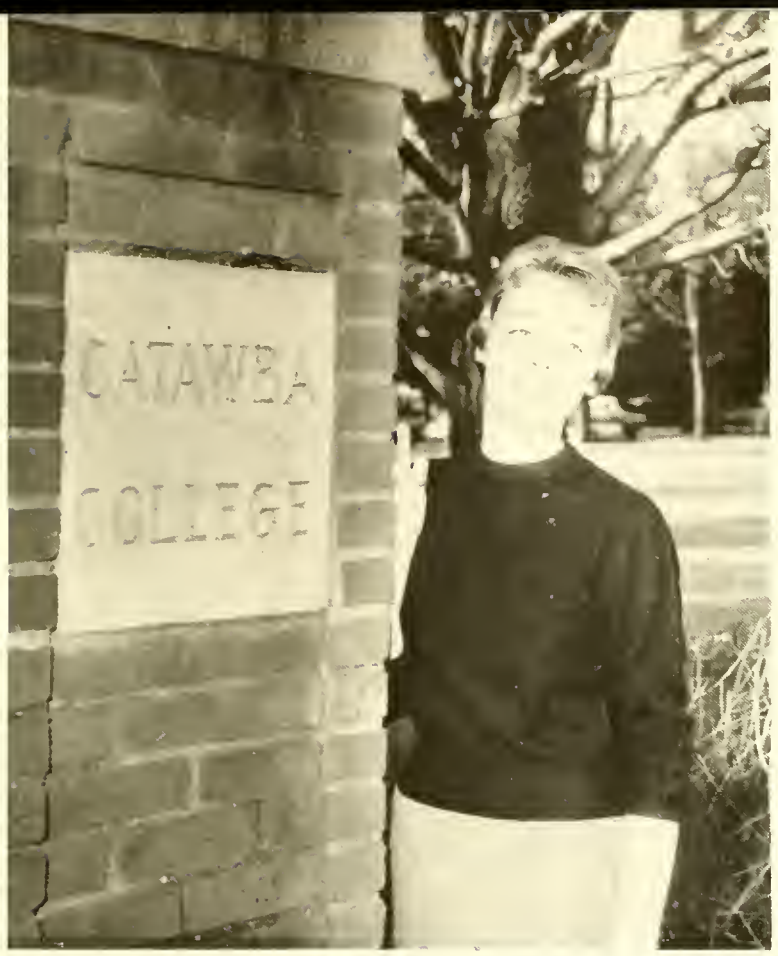

. . . Miss Catawba

Miss Catawba and her escort, Fred Corriher, met Miss Lenior Rhyne and her escort on the field in Hickory, and the girls exchanged flowers.

1960 May Queen

REBA FINCHER

. . . . May

SEATED: Sophomore attendants Amie Carpenter, Barbara Seiwell, Jackie Franck. STANDING: Freshman attendants Emily Hoke, Brenda Thomas, Becky Sills.

Maid of Honor

JOAN DITZLER

Day . . . .

SEATED: Senior attendants Becky Mashburn, Barbara Small, Kay Overton. STANDING: Junior attendants Frances Hampton, Becky Wong, Pug Allen.

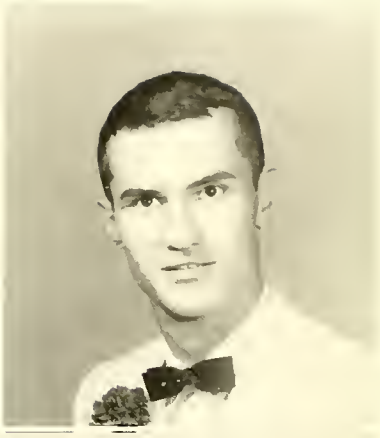

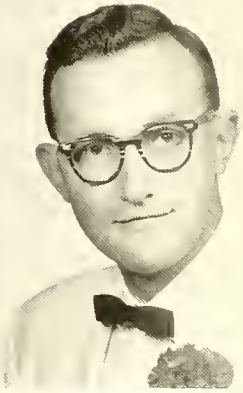

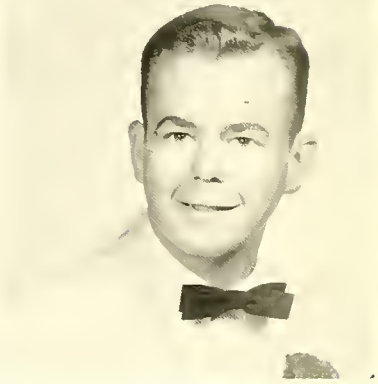

Sandra Allen
Erie, Pennsylvania

Sonja Bowers
New London

Jerry Brown
Salisbury

John Callahan
Greenville, Pennsylvania

Frederick Corriher
Landis

Willie Dorman
Red Springs

Who's Who

Fourteen seniors and one junior were elected to appear in the 1959-60 edition of "Who's Who in American Universities and Colleges." These students, chosen by a special committee of Catawba faculty and students, have been recognized along with students from approximately 700 colleges and universities of the country.

Students receiving this high honor were chosen on the basis of their scholarship, their participation and leadership in academic and extracurricular activities, their citizenship and service to the school, and their promise of future success.

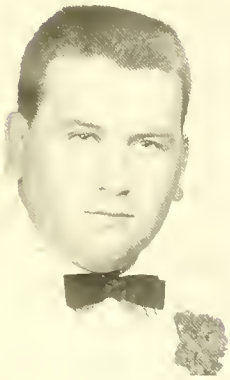

Reba Fincher
Kannapolis

Eugene Godfrey
Red Lion, Pennsylvania

Donald Johnston
Mooresville

Coy Ludwig
Salisbury

Rebecca Mashburn
Madison

Arnold McRee
Maiden

Grace Ondich
Pittsburgh, Pennsylvania

Robert Rickard
Thomasville

Barbara Small
Hickory

Dorothy Ann Shuford and Adrian L. Shuford, III, children of Mr. Adrian L. Shuford, Jr. cut the ribbon to officially open the Science Building during the Homecoming ceremonies of 1958.

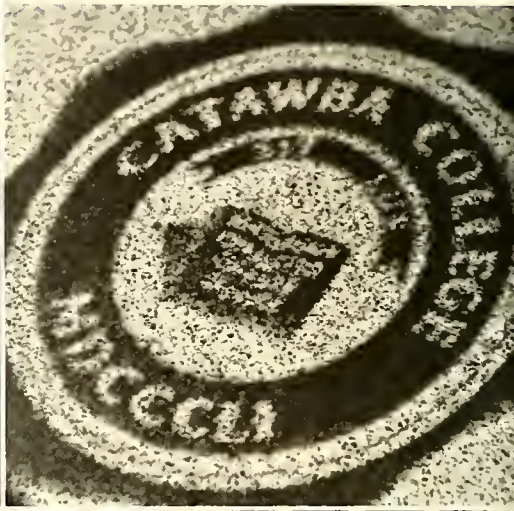

A favorite little figure on campus is Johnny Stratton. Wearing his Catawba "C", he smiles for the camera in the canteen.

The Public Relations office is always buzzing with busy workers. Here is Joyce Knox working on a press release.

Taking time out for a chat are Bill Shelton and Gwen Sloan.

Nominated by her senior classmates and elected by the Sophomore class, lovely Barbara Greeson, our Christmas Queen, reigned over the "Old Fashioned Christmas" dance. Wearing a jeweled tiara and carrying red roses, she was a queen in every respect.

classes

Freshmen

OFFICERS

KNEELING: Phil Laucks, Senate Representative; Jim Robbins, President. STANDING: Becky Sills, Secretary; Frances Gilladette, Vice-President; Bonnie Adams, Treasurer.

Mr. Ackerman
Advisor of the Class of 1963.

Registration, the freshman mixer, the reception at Dr. Keppel's and orientation to college life all combine to make the first week at Catawba College one of confusion, excitement, and perhaps a little fear for and uncertainty of that which is to follow. In the succeeding weeks nostalgia, the feeling of insecurity, and grade worries are overcome. Enthusiasm makes these freshmen bubble with school spirit, as they become an integral part of the campus and join in all the activities and sports events. Highlighting this year is the Frosh-Junior Dance.

Freshmen Betty Faw, Martha Threadgill, Marty Seiwell, and Lynn Harding are insisting that their classmate wear a dink too!

Bud Long spends a quiet evening studying. Or perhaps his mind is not on his studies.

Working diligently at their Rat Court punishments are freshmen George Davidson and Larry Loftin.

Freshman

Ingrid Aaraas, Nittedal, Norway;
Joan Accomando, Hackensack, New Jersey;
Bonnie Adams, Lampeter, Pennsylvania;
Thomas Allen, Kannapolis.

Hoyle Allison, Concord;
Kay Atkinson, Mt. Airy;
Dolores Ayers, Salisbury;
Daniel Barbee, Lexington.

Thomas Barkley, Salisbury;
Carolyn Barnhardt, Cooleemee;
Ann Barringer, Conover;
John Beaver, China Grove.

Sara Benson, Greenville, Pennsylvania;
Barbara Bernhardt, Salisbury;
Jayne Bishop, Mt. Dora, Florida;
Alan Blankenship, Spencer.

Barbara Boggs, Spencer;
Jay Brandon, Salisbury;
Sylvia Briggs, Lexington;
Donald Brunner, Ridgway, Pennsylvania.

Artie Burkhart, Lexington;
David Caldwell, Salisbury;
Leonard Campagna, Lilly, Pennsylvania;
Marilyn Carbone, Troy.

Martha Carter, West Point, Virginia;
Nelson Casstevens, Yadkinville;
Sherrell Casstevens, Yadkinville;
Charles Caulk, Gibson.

Lonnie Chandler, New London;
Suzon Chapman, Charlotte;
Beth Coleman, Reidsville;
Beverly Corelle, Salisbury.

Class

Stanley Cox, Kannapolis;
Kenneth Cranfield, Concord;
Judy Cress, Salisbury;
George Davidson, West Haven, Connecticut.

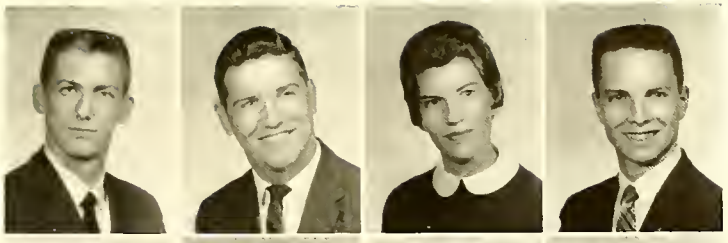

Troy Davis, Gastonia;
William Davis, Landis;
Patsy Dees, Salisbury;
Charles Doll, Hagerstown, Maryland.

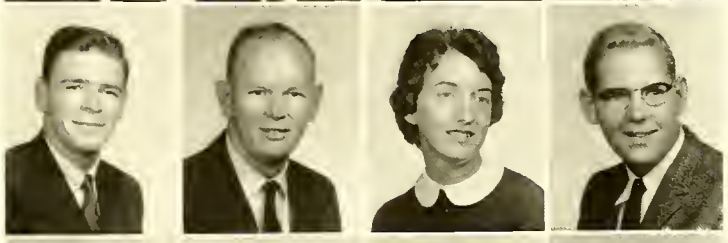

Wade Dyson, Mocksville;
Myra Eastep, Lexington;
William Edwards, Salisbury;
Patricia Egolf, Mannis Choice, Pennsylvania.

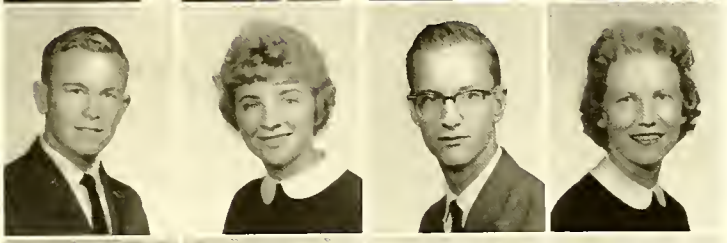

Robert Eller, Granite Quarry;
Henry Elrod, Spencer;
Robert Emory, Selma;
John Eshbach, Lancaster, Pennsylvania.

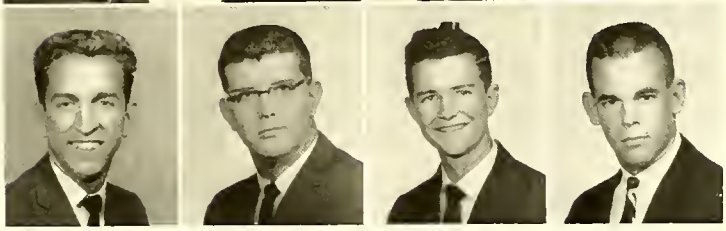

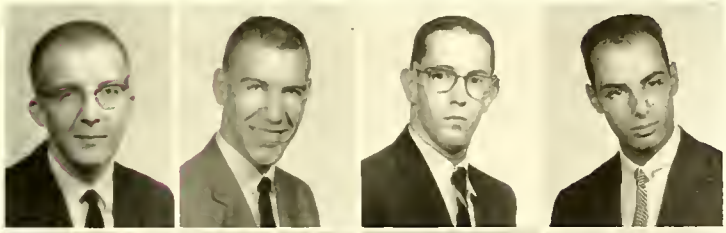

Raeford Everhart, Lexington;
Richard Everhart, Salisbury;
James Eyster, Seven Valleys, Pennsylvania;
Salvatore Farinella, Wethersfield, Connecticut.

Betty Faw, Conover;
Worthington Fister, Reading, Pennsylvania;
James Fletcher, Kannapolis;
Robert Forrest, Salisbury.

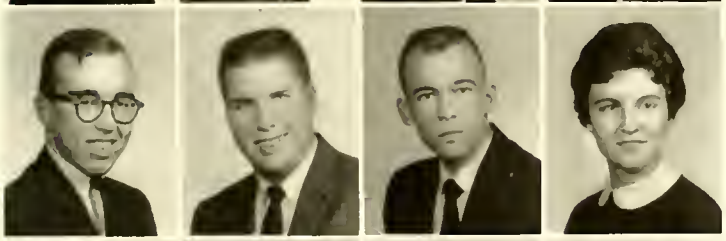

Charles Foutz, Westminster, Maryland;
Joseph Fullerton, Hanover, Pennsylvania;
William Gamble, Salisbury;
Winifred Gass, Conshohocken, Pennsylvania.

Iraj Ghaemmaghami, Tehran, Iran;
Roger Gillon, Kannapolis;
Constance Gilson, Almonesson, New Jersey;
George Glenn, Hamlet.

Freshman

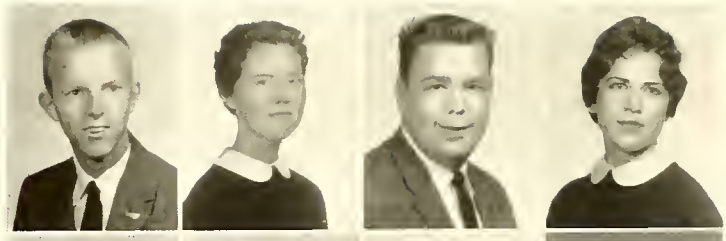

Larry Godwin, Salisbury;
Brenda Goodson, Denver;
Rhett Greene, Lexington;
Martha Jo Greer, Lexington.

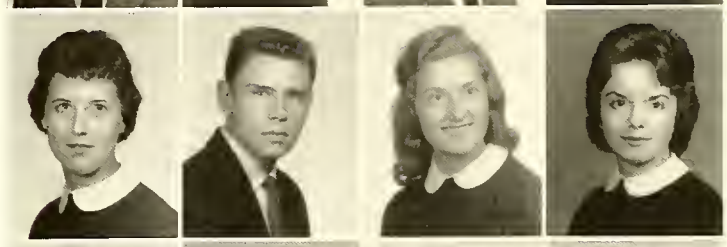

Jean Grubb, Mocksville;
John Hamilton, Boonville;
Nancy Happel, Cascade, Maryland;
Lynn Harding, Naugatuck, Connecticut.

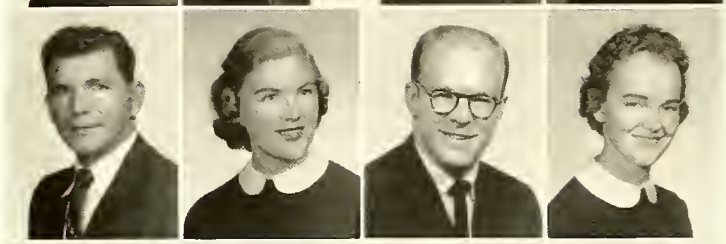

Perry Harkey, Kannapolis;
Barbara Harrington, Landis;
John Harrison, Lenoir;
Linda Hartley, Mocksville.

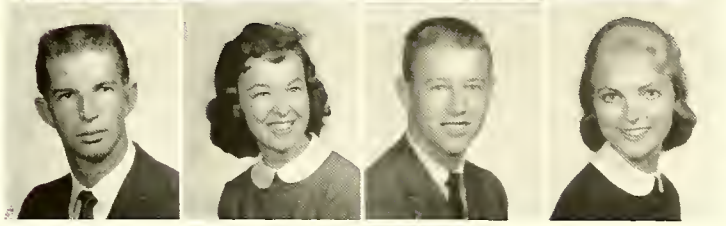

Arnold Heilig, China Grove;
Savonne Hemphill, Gastonia;
Carlton Hill, Lexington;
Emily Hoke, Walkersville, Maryland.

Richard Hollar, Newton;
Willie Holshouser, Concord;
Roy Hopkins, Salisbury;
Hazeline Horton, Cleveland.

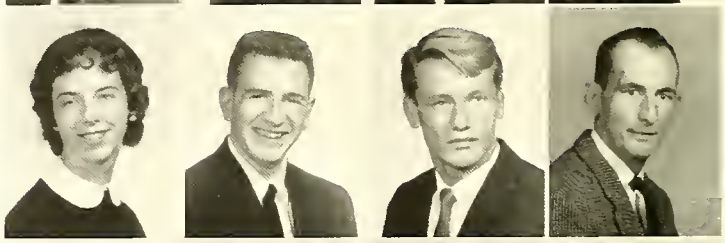

Carol Hughey, New Bern;
Harry Ibbotson, Slatington, Pennsylvania;
Tom Jacobsen, Fort Lauderdale, Florida;
Frederick Jones, Salisbury.

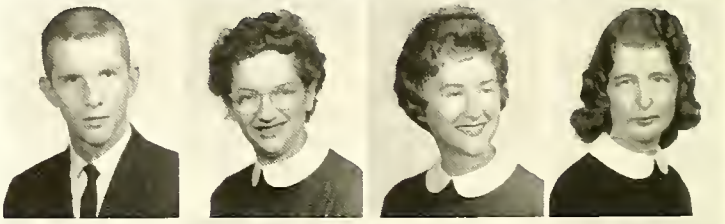

Ronald Keever, China Grove;
Charlotte Kesler, Granite Quarry;
Judy Ketchie, Lynchburg, Virginia;
Caroline Kirkpatrick, Salisbury.

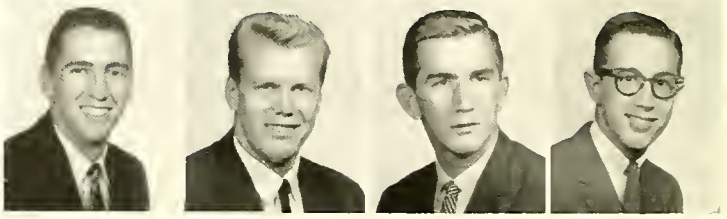

William Knoff, Summit, New Jersey;
Richard Kurnik, Ellsworth, Pennsylvania;
Donald Lamb, New Bern;
Philip Laucks, Reading, Pennsylvania.

Class

Pat Lawing, Newton;
Brenda Leonard, Asheboro;
Loretta Leonard, Lexington;
Martha Leonard, Lexington.

Joe Linn, Salisbury;
Lynda Lloyd, High Point;
Larry Loftin, Newton;
Marty Logan, York, Pennsylvania.

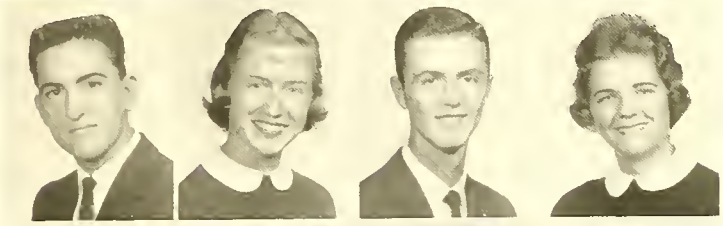

Robert Long, Richlandtown, Pennsylvania;
Doyle Luckenbaugh, Salisbury;
Helen Lyerly, Ft. Lauderdale, Florida;
Deanie Marett, Statesville.

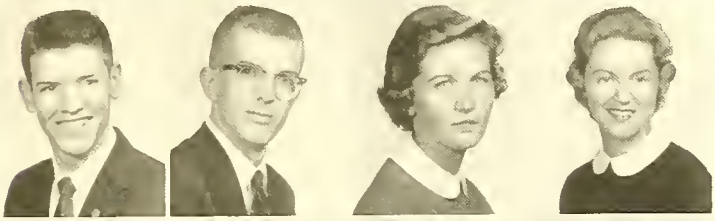

Bernard Mazer, Hyndman, Pennsylvania;
Beverly McCauley, Burlington;
Judith McConnell, Fairlawn, New Jersey;
David McCorkle, Burlington.

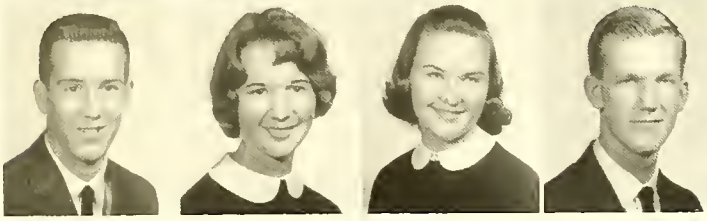

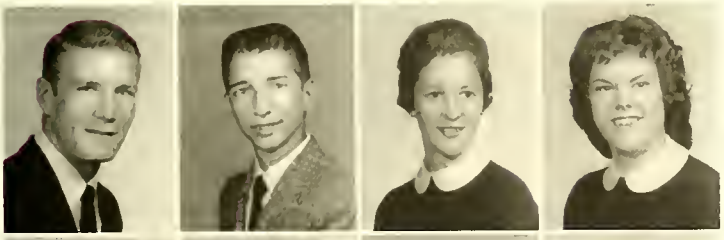

Bill McDevitt, Williamstown, New Jersey;
Philip McElveen, Hampton, Virginia;
Dora McMahan, Concord;
Zona Miller, Bedford, Pennsylvania.

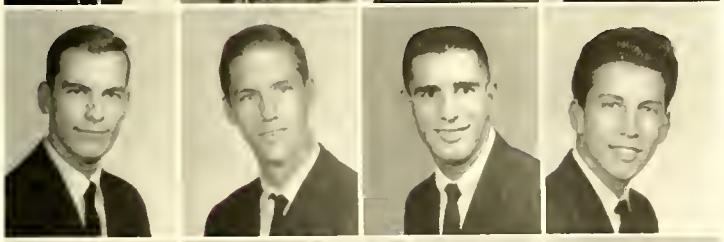

Edward Mintz, Salisbury;
Kenneth Money, Lexington;
Joseph Naso, Hicksville, New York;
Johnny Nesbitt, East Spencer.

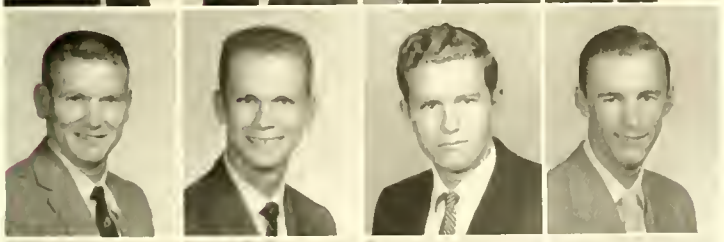

James Nichols, Spencer;
Dean Norman, Boonville;
Charles Outlaw, Monroe;
Larry Parrish, Salisbury.

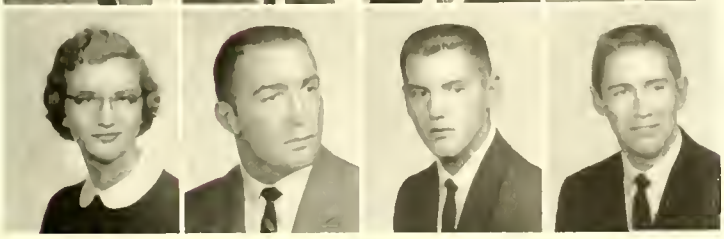

Joyce Parton, Morganton;
Robert Patton, Altoona, Pennsylvania;
Stephen Peacock, Spencer;
Samuel Penninger, Matthews.

Freshman

Stanley Pieloch, Oceanside, Long Island, New York;
Isaac Pierson, Alloway, New Jersey;
Priscilla Pinkston, Salisbury;
Linda Poteat, Spencer.

Martha Power, Lexington;
June Quackenbush, Winston-Salem;
Karen Rawling, Salisbury;
Howard Regan, Lexington.

Karen Reumann, Westwood, New Jersey;
Charles Rider, Dellsburg, Pennsylvania;
James Robbins, West Point, Virginia;
Richard Roe, Highland Park, New Jersey.

James Rose, Altoona, Pennsylvania;
David Saleeby, Salisbury;
Philip Saylor, Elizahethtown, Pennsylvania;
Ann Schofield, Durham.

John Seaford, Granite Quarry;
Martha Seiwell, Salisbury;
Rebecca Sills, Orlando, Florida;
William Singleton, Red Springs.

Grover Smith, Wadeshoro;
Tommy Smith, China Grove;
Walter Snowa, Richmond, Virginia;
Larry Stambaugh, Hanover, Pennsylvania.

Garneita Stout, Salisbury;
Richard Stover, Ferndale, Maryland;
Fred Stresau, Fort Lauderdale, Florida;
Vivian Strickland, Reidsville.

Judith Sylvester, Claymont, Delaware;
Whitley Tarlton, Wadesboro;
Brenda Thomas, China Grove;
Wanda Thomas, Burlington.

Class

Brenda Thompson, Asheboro;
Martha Threadgill, Asheboro;
Tony Transou, Boonville.

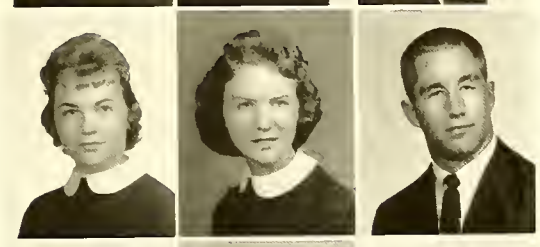

Virginia Turlington, Roseboro;
Patty Vanderau, Mercersburg, Pennsylvania;
Michael Wachter, Greensboro.

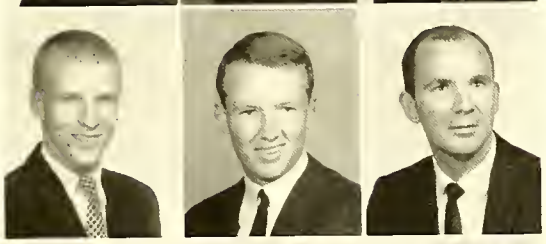

Charles Walton, West Haven, Connecticut;
Mark Ware, Kannapolis;
Garry Watkins, Salisbury.

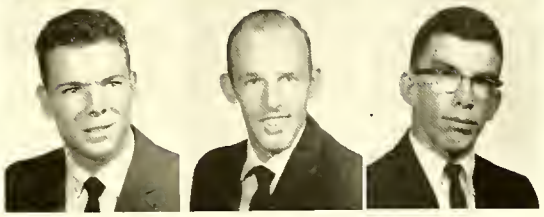

Wallace Watson, Ararat;
Robert Wattam, Tonawanda, New York;
John Weetman, Clewiston, Florida.

John Weiser, Hanover, Pennsylvania;
Thomas Wellborn, Lincolnton;
John White, Raeford.

James Wilhelm, Salisbury;
Linda Wilson, Collingswood, New Jersey;
Bonita Witmer, Loysburg, Pennsylvania.

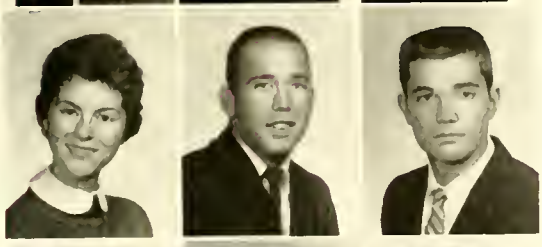

Shirley Wolfe, Mercersburg, Pennsylvania;
Joe Yarbrough, Lexington;
Don Yost, Salisbury.

Judith Young, Rutland, Vermont;
Mary Ellen Yount, Charlotte;
James Zammiello, Gastonia.

In Memoriam

JAMES EDGAR ZAMMIELLO
A Member of the Class of 1963
January 24, 1940—March 1, 1960

Sophomores

OFFICERS: Bob Wilson, President; Jimmy Bell, Vice-President; Jean Fenstermacher, Secretary; George Drum, Treasurer.

Veterans now, the sophomores cannot help smiling at the in-coming frosh as they reflect upon their debut into the college society. But, quickly re-established into the familiar routine, they join in the many activities with abounding energy. New drama and language laboratories and longer library hours are much appreciated by this class as they apply their improved study habits and come to the realization of what college means. Amie Carpenter, reigning as Homecoming Queen, and the impressive Christmas dance are two of the brightest spots in this year's activities.

Miss Harden, Advisor of the Class of 1962.

Taking a pre-season swim in the bird bath is sophomore Jean Fenstermacher with the aid of Jerry Brown, senior.

Sophomore Shirley Vogel, a Music Major, spends many long hours of practice in the music building.

Sophomores

Addressing invitations to the Sophomore-Senior Prom are Tommie Truesdale, Bonnie Austin, Maxine Paulus, and Wilma Golding.

FIRST ROW: Harvey Adler, Raleigh; Frances Agner, Salisbury; Andrew Appanaitis, Robbins; Barbara Arey, Salisbury; Bonnie Austin, Locust; Richard Baker, Charlotte. SECOND ROW: Andrew Balanda, Berwick, Pennsylvania; Samuel Ballard, Hamlet; Gary Barnes, Kannapolis; Hubert Barney, Winston-Salem; Joan Barnitt, Hasbrouck Heights, New Jersey; Norman Beaver, Landis. THIRD ROW: James Bell, Thomasville; James Bigger, Charlotte; Bonnie Binns, Sarasota, Florida; Florence Breisch, Reading, Pennsylvania; Kenneth Briggs, Allentown, Pennsylvania; Elizabeth Brinkley, Cana, Virginia.

Sophomore

FIRST ROW: Mary Ann Brown, Hamlet; Aretta Bryan, Salisbury; Robert Burchette, Winston-Salem; Jean Burkholder, Lebanon, Pennsylvania; Gary Burleson, Salisbury; Deborah Burrison, Plainfield, New Jersey. SECOND ROW: Barry Bush, Pompton Lakes, New Jersey; Amie Carpenter, Burlington; Bettie Carpenter, Salisbury; Edward Carter, Concord; Arthur Ching, Djakarta, Indonesia; Martha Clarke, Salisbury. THIRD ROW: Gene Clayton, New London; Michael Clayton, Haw River; Jayne Clodfelter, Lexington; William Coffin, Easton, Pennsylvania; Barbara Cole, Candor; Norma Sue Collins, Mt. Airy.

FIRST ROW: Joann Culler, Hagerstown, Maryland; John Daniels, Salisbury; Rachel Deal, Mooresville; Bettie Dellinger, Charlotte; Richard DeVictor, Howard, Pennsylvania; Wayne Dickson, China Grove. SECOND ROW: Kenneth Dowd, Stanfield; George Drum, Charlotte; Robert Earnhardt, Salisbury; Don Elkins, Lexington; Barbara Feimster, Landis; Jean Fenstermacher, Silver Springs, Maryland. THIRD ROW: Larrell Forbis, Lexington; Wayne Foulk, Bridgeport, New Jersey; Jacquelyn Franck, Fayetteville; Alice Funkhouser, Baltimore, Maryland; John Gehrke, Salisbury; James Gieser, Garrett Park, Maryland.

Class

FIRST ROW: Wilma Golding, Mt. Airy; Glenna Goodson, Salisbury; John Graham, Kannapolis; Edward Griffin, Elloree, South Carolina; Bruce Griffith, West Haven, Connecticut; Margaret Grove, York, Pennsylvania. SECOND ROW: June Grubb, Lexington; William Guy, Cramerton; Worth Hampton, Laurel Hill; Robert Handwerk, Hummelstown, Pennsylvania; Terry Herrington, Salisbury; Ronald Haskins, Kannapolis. THIRD ROW: Barbara Hassick, Bethlehem, Pennsylvania; Joseph Hayes, Fair Bluff; James Head, Salisbury; Marie Hefner, Hickory; Raymond Hendrickson, Bridgeport, New Jersey; Irene Honbarger, Salisbury.

FIRST ROW: Robert Hundemann, Pompton Lakes, New Jersey; Douglas Johnson, Kannapolis; Helena Jones, Sao Paulo, Brazil; Peggy Keasler, Salisbury; Frank Kivett, Spencer; Frederick Knetsche, Pittsburgh, Pennsylvania. SECOND ROW: Linda Koen, Wilmington; Spurgeon Lambeth, Thomasville; Darlene Landis, Silver Springs, Maryland; Verne Lanier, Welcome; James Laurie, Havertown, Pennsylvania; Amon Liner, Charlotte. THIRD ROW: Eleanor Link, Welcome; Tommie Little, Raleigh; Virginia Long, Salisbury; Arlan Mantz, Slatington, Pennsylvania; John E. Martin, Hagerstown, Maryland; Edward Maxwell, Bedford, Indiana.

Sophomore Class

FIRST ROW: John McDowell, Southport; David McGaha, Middletown, Maryland; Ann Mesimer, Salisbury; Linda Miller, Conover; Alan Mizeras, Fair Lawn, New Jersey; Tamara Morgan, China Grove. SECOND ROW: Jerry Moss, Kannapolis; David Nabinger, Cleveland, Ohio; Maxine Paules, York, Pennsylvania; Kenneth Payne, Kannapolis; Jerry Peck, Salisbury; James Peeler, Salisbury. THIRD ROW: Kathleen Penn, East Brunswick, New Jersey; Lois Penn, Havertown, Pennsylvania; Thyra Penninger, Mt. Pleasant; Ray Pickel, Walnutport, Pennsylvania; James Pickett, Asheboro; Darryl Porter, Lexington.

FIRST ROW: Dwight Rea, Matthews; Elinor Ressler, Allentown, Pennsylvania; William Retallick, Faith; George Sapp, Boonville; Annie Seaford, Granite Quarry; Barbara Seiwell, Perkasie, Pennsylvania. SECOND ROW: Richard Sellars, Salisbury; John Siegel, Millersburg, Pennsylvania; Larry Sink, Winston-Salem; William Sliney, West Haven, Connecticut; Donald Sloop, Salisbury; Stewart Smith, Mt. Airy. THIRD ROW: Roger Snow, Bedford, Indiana; Patsy Somera Brinkley, Salisbury; William Spinnler, Wayne, New Jersey; Rebecca Stasavich, Hickory; Ned Storey, Salisbury; James Sullivan, Salisbury.

FIRST ROW: Thomas Sutton, Kannapolis; James Swicegood, Lexington; Donald Teunon, Cranford, New Jersey; Walter Tillery, Statesville; Tommie Lou Truesdale, Charlotte; Richard Tucker, Concord. SECOND ROW: Shirley Vogel, West Seneca, New York; Carl von Kleist, Salisbury; John Walser, Salisbury; Alfonso Webb, Riverside, Connecticut; Johnny Lou Weeks, Mt. Holly; Charles Wilhelm, Cleveland. THIRD ROW: Lloyd Williams, Spencer; Bobby Wilson, Salisbury; Thomas Wilson, Charlotte; Frances Windham, Burlington; John Winkler, Raleigh; Joseph Wise, Kannapolis. FOURTH ROW: Janet Wolfgang, Red Lion, Pennsylvania; Thomas Wooten, Hamlet; Jean Worthington, New Bern; Vaughn Yarbrough, Salisbury; Bobby Yeargin, Salisbury; Herbert Youngkin, Easton, Pennsylvania; Mitzi Zeger, Mercersburg, Pennsylvania.

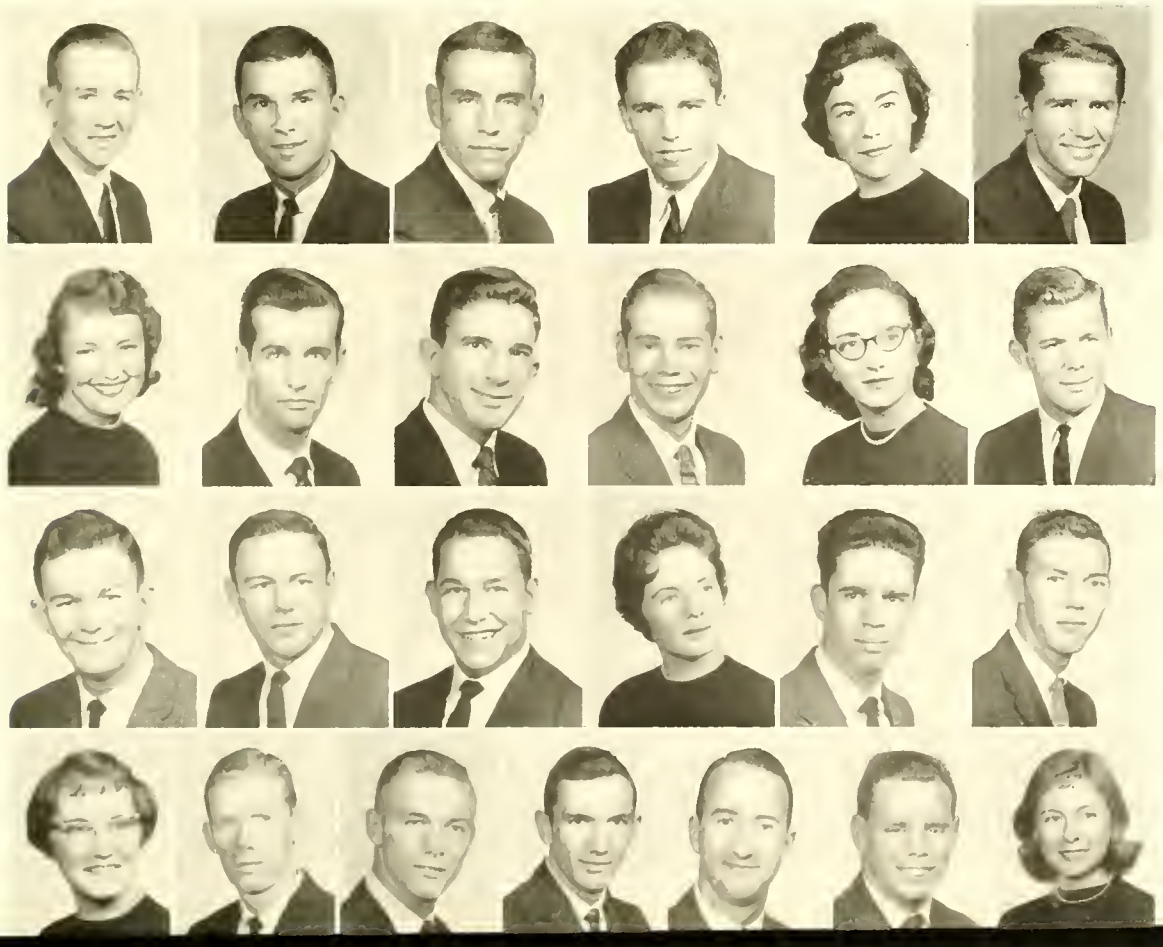

OFFICERS: Carol Ann Brown, Secretary; John Martin, Vice-President; Guy Rich, Treasurer; Coy Ludwig, President.

Juniors

Miss Holt, Advisor of the Class of 1961.

Moving out of the underclassman status, and for the most part, having the core curriculum courses completed, a sincere persistence and optimism is adopted by the junior class. Sights being raised over the former horizon to view the prospects of a future position in the world or on the graduate level, this junior class is characterized by industry and responsibility. Being elected to honorary societies and chosen a Junior Marshal are two very high honors received by this class. The Junior-Senior Prom momentously highlights the year's activities.

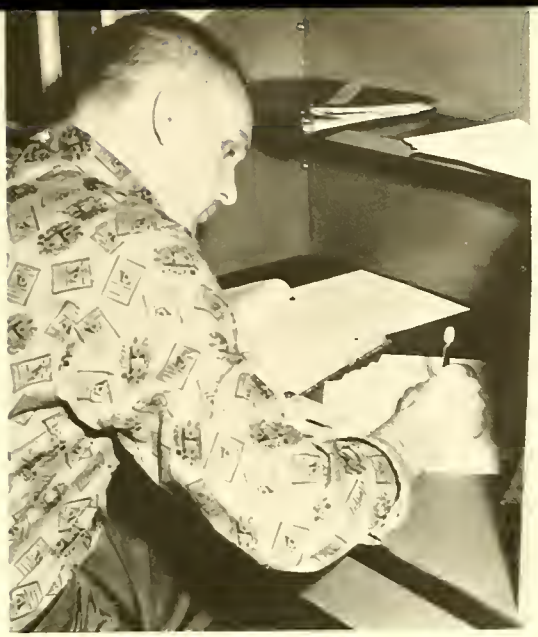

In a booth in the library, Junior class president Coy Ludwig is busily at work on a research paper.

Planning the decorations for the Junior-Senior Prom are Bob Gensemer, Roxanna Neikirk, Dave Knecht, Coy Ludwig, and Carol Ann Brown.

"Bill" Smith takes sizes, and orders Catawba class rings for juniors Dave Knecht, Ray Oxendine, and Frances Hampton.

Junior

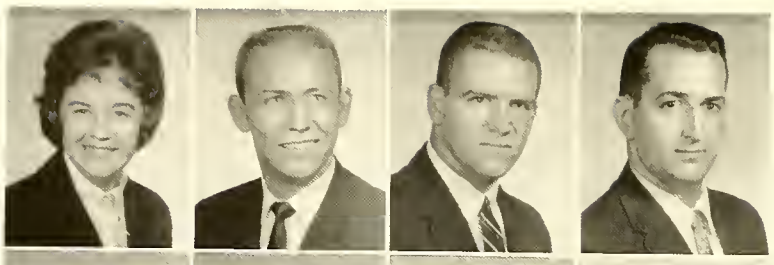

Rachel Allen, Salisbury;
Fred Archer, China Grove;
Ronald Ball, Bluefield, West Virginia;
Jimmie Beam, Statesville.

Billy Beck, Lexington;
Charles Bender, Reading, Pennsylvania;
Tim Benton, Spencer;
Ronald Blackburn, Kannapolis.

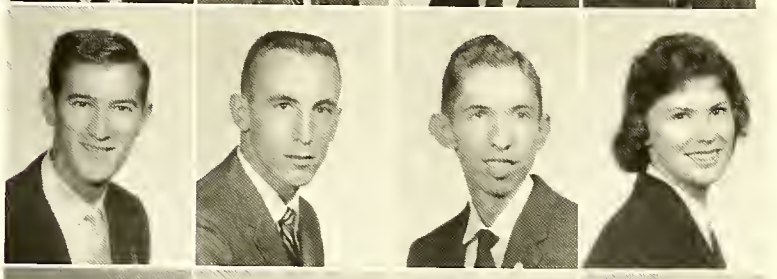

Avery Bordeaux, Delco;
Allen Bowers, New London;
Carroll Brookshire, Salisbury;
Carol Ann Brown, Hendersonville.

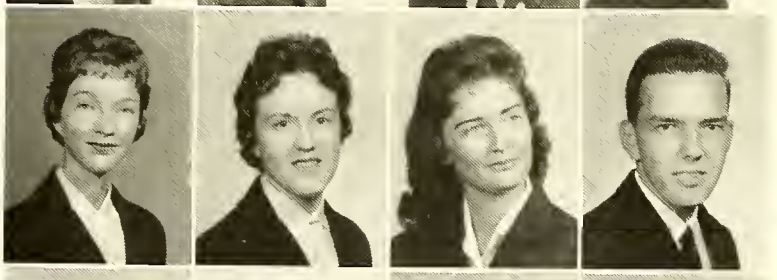

Jeanette Browne, Hickory;
Linda Burgess, Harrisonburg, Virginia;
Joan Cline, Cherryville;
Harrill Coley, Newton.

Jim Cooper, Salisbury;
Louanna Ellington Crocker, Graham;
Lowell Daniels, Kannapolis;
Roby Deese, Lexington.

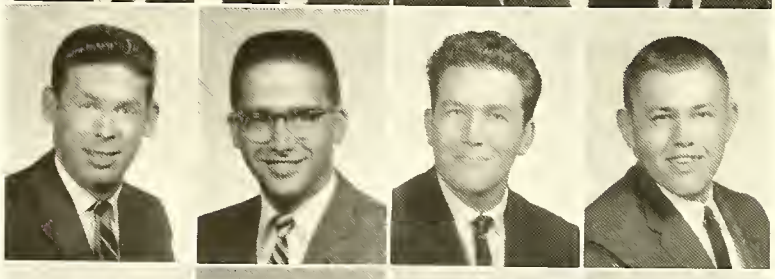

Melton Dobson, Concord;
Richard Dorn, New Brunswick, New Jersey;
Ralph Edwards, Mount Holly;
James Emerson, Salisbury.

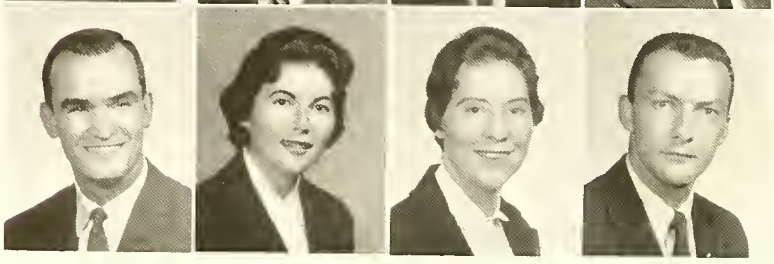

Howard Evans, Salisbury;
Mary Ann Evans, Winston-Salem;
Iris Everhart, Lexington;
Paul Folmar, Williamsport, Pennsylvania.

Class

William Frazer, Glassboro, New Jersey;
Shelby Galloway, Rosman;
Bob Gensemer, Allentown, Pennsylvania;
Roberta Goodman, Salisbury.

Frances Hampton, Elkin;
Glenda Hartley, Linwood;
Roy Hiatt, Mt. Airy;
Robert Hill, Kittanning, Pennsylvania.

Phyllis Holland, Statesville;
Howard Hollar, China Grove;
Sarah Holsclaw, Salisbury;
Elizabeth Horton, Salisbury.

Shirley Hunsucker, Mooresville;
Douglas Johnson, Norfolk, Virginia;
Carroll Kann, Shippensburg, Pennsylvania;
Gaye Kearns, Thomasville.

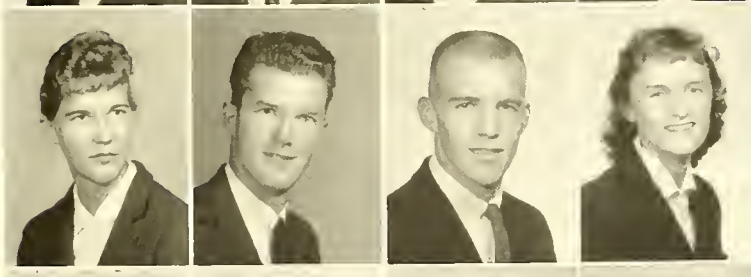

Richard Keasler, Concord;
James Kelly, Mocksville;
Melda Killion, Salisbury;
Mark King, Salisbury.

Elaine Kluttz, Granite Quarry;
David Knecht, Allentown, Pennsylvania;
Fred Kyzer, Spartanburg, South Carolina;
Shirley Lewis, Landis.

Rodger Lofland, Hollywood, Florida;
Linda Loftin, Troutman;
Coy Ludwig, Salisbury;
Jacob Ludwig, Salisbury.

Junior

James B. Lyerly, Salisbury;
James E. Lyerly, Granite Quarry;
Wilbert Lyerly, Salisbury;
Alice Madden, Allentown, Pennsylvania.

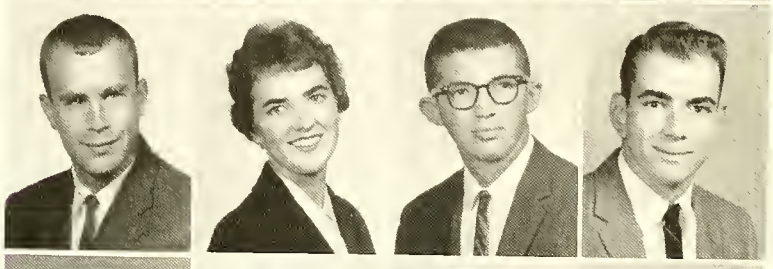

John Martin, Cleveland;
Marcia Martin, Anderson, South Carolina;
James McCombs, Kannapolis;
Paul McQuade, Pitman, New Jersey.

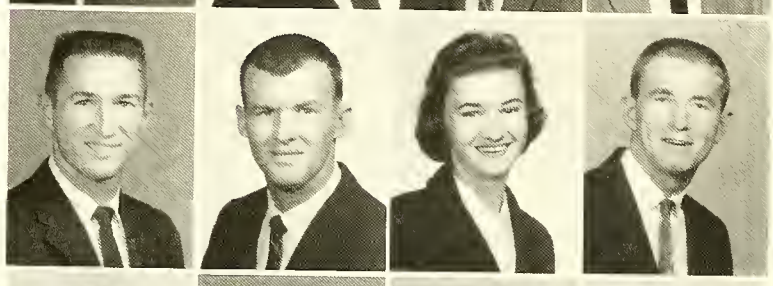

Sam Morrow, Fairforest, South Carolina;
Alan Morton, Huntersville;
Letty Jo Moss, Stanfield;
Reed Mottley, Richmond, Virginia.

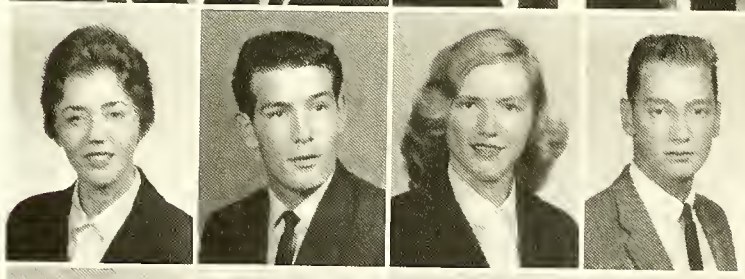

Bette Sue Myers, Woodleaf;
David Neal, Salisbury;
Roxanna Neikirk, Hagerstown, Maryland;
David Newell, Richmond, Virginia.

Judith Northrop, West Haven, Connecticut;
Halena Park, Faith;
Annabelle Peeler, Faith;
Genevieve Piercy, Burlington.

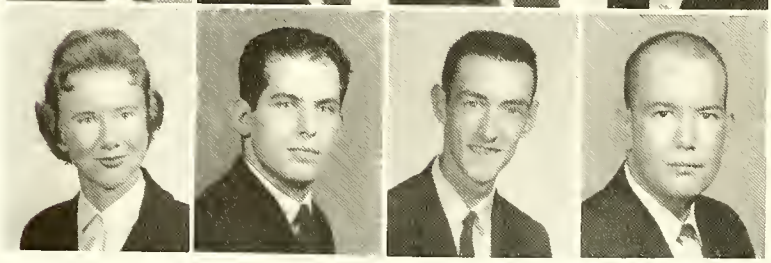

Barbara Pinkston, Salisbury;
Thomas Pope, Salisbury;
David Poteat, Spencer;
Fred Rainwater, Salisbury.

Class

Harry Ray, Roaring Spring, Pennsylvania;
Richard Rex, Allentown, Pennsylvania;
Guy Rich, Laurinburg;
James Roberts, Mocksville.

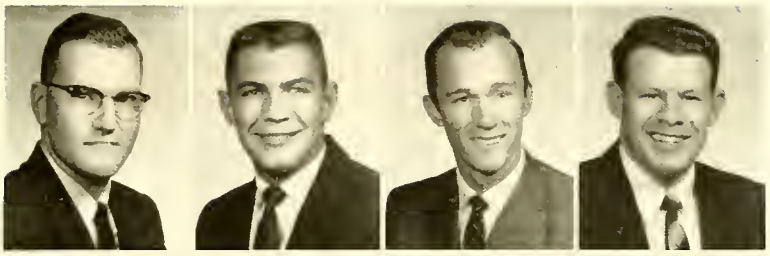

Everett Sechrest, Lexington;
Thomas Sexton, Cooleemee;
Eleanor Sims, Salisbury;
Ronald Sloop, Kannapolis.

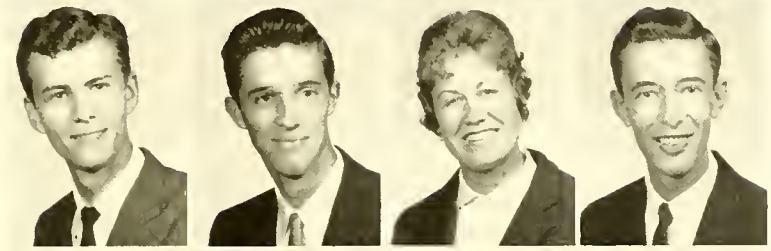

James Smeltzer, Anchorage, Alaska;
Barbara Smith, Mt. Gilead;
Carol Smith, Charlotte;
Glenn Smith, Landis.

Clarence Spillman, Mocksville;
Virginia Sprague, Wyckoff, New Jersey;
Doris Steppe, Valdese;
Frank Stern, Philadelphia, Pennsylvania.

Charles Thompson, Salisbury;
Claire Thornhill, Charlotte;
Martha Whicker, Walkertown;
Sarah Wilhelm, Salisbury.

Eugene Williams, Winston-Salem;
Guy Williams, Kannapolis;
Rebekah Wong, Hong Kong, China;
Janet Yocum, Myerstown, Pennsylvania.

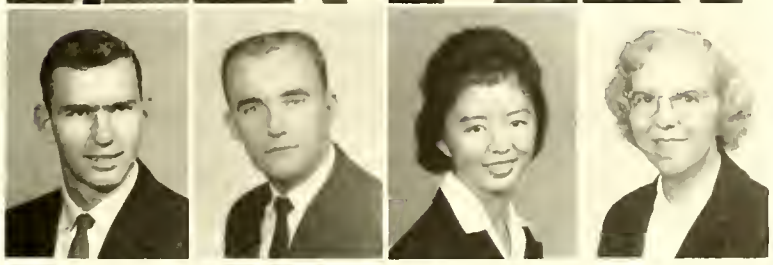

Seniors

OFFICERS

SEATED: Andy Hendricks, President. STANDING: Fred Hinson, Vice-President; Sandra Allen, Secretary; Cliff Hood, Treasurer.

Mr. Johnson, Advisor of the Class of 1960.

Seniors at last! Seeing their goal close at hand, they concentrate on completing their specialized studies in anticipation of the great day when they receive their hard-earned sheepskins. For future educators, practice teaching is an exciting new experience. Interviews are held for future positions and for graduate school. John Ditzler, Miss Catawba; Barbara Greeson, Catawba's first Christmas Queen; and Reba Fincher, May Queen, represent this class well in the year's most memorable events. Many other honors are received, the greatest one being the selection to Who's Who.

Looking over bulletins in the Placement Bureau are Howard Honeycutt, Joan Ditzler, and Norma Jean Yarbrough. Finding the right job after graduation is an important task of every senior.

Busily typing a job application in the typing room is Sharon Gentry, Commercial Education major.

Mr. Wilson is a valuable assistant to every job-hunting senior. Bob Fidler is receiving information about 1960 career opportunities.

Senior married couples take time out for a chat. Here are Ed and Barbara Moss, Sandra and Ron Blackburn, and Andy and Phyllis Hendricks.

Jane Ann Adams
Temple, Pa.
A.B. History, Sociology

Women's Residence Council 3; *Sayakini* 3, 4; I.R.C. 3, 4; Y.W.C.A. 1, 2; S.C.A. 3, 4; Adelphians 2, 3, 4; U.S.F. 2, 3, 4; W.A.A. 1, 2, 3, 4; CREW 1, 2; North Hall House Council 2, 3. Vice-Pres. 2. Pres. 3.

Richard Gilmer Ayers
Dick
Salisbury, N. C.
A.B. Drama, English

Writers Club 2; Kappa Tau Kappa 4; Blue Masque 1, 2, 3, 4, Business Manager 2, Department Manager 3, 4, Vice-Pres. 4; Blue Masque Augustine Daly Award 3; Dean's List 2, 3.

Seniors

Sandra Sue Allen
Greenville, Pa.
A.B. English

Class Sec. 3, 4; *Sayakini* 2, 3; *Pioneer* 1, 2, 3, 4, News Editor 3, Managing Editor 4; Phi Epsilon 3, 4, Sec-Treas. 4; Y.W.C.A. 2; S.C.A. 3, 4; U.S.F. 2, 3, 4; Kappa Delta Pi 3, 4, Pres. 4; Dean's List 1, 3; Junior Marshal; Who's Who in American Universities and Colleges 4.

Linda Marlene Barnes
Albemarle, N. C.
A.B. History, Sociology

S.G.A. Traffic Council 4; Blue Masque, Class Rep. 2, 3; CREW 1; Kappa Tau Kappa 4; Y.W.C.A. 1, 2; S.C.A. 3, 4; W.A.A. 1, 2, 3, 4, Manager 3, 4; Zartman House Council 2, 3, 4.

Joe B. Allman
Joe
Kannapolis, N. C.
A.B. Accounting

Accounting Club 2, 3.

Nancy Elaine Barnhardt
Salisbury, N. C.
A.B. Social Studies, English

Kappa Tau Kappa 3, 4.

Thomas Ira Bean
Denton, N. C.
A.B. Business Administration

Accounting Club 3; Advertising Club 3, 4.

Sarah Elizabeth Beaver
Kannapolis, N. C.
A.B. Commercial Education

Lenoir Rhyne College 1; Kappa Tau Kappa 4; Advertising Club 4; Ars De Musica 4.

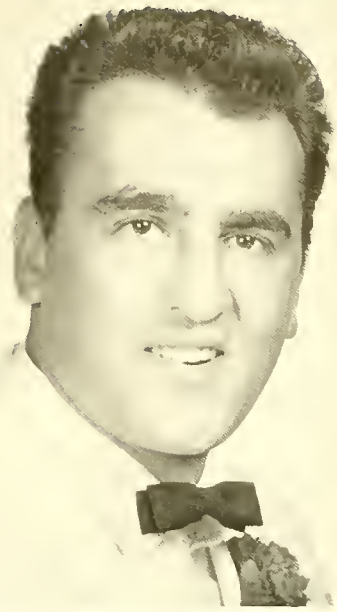

Louis Lawrence Biacchi
Lou
Berwick, Pa.
A.B. Physical Education

Fordham University 1; Majors Club 2, 3, 4; "C" Club 2, 3, 4; Football 1, 2; All Conference 1, 2; All State 1; Little All American; All N.I.A.A.; All District 26 2; 1956-1957 Professional Football; Intramurals 1, 2, 3, 4; Softball 1, 2, 3, 4.

Sandra Lower Blackburn
Sandy
Kannapolis, N. C.
A.B. Psychology, Elementary Education

Kappa Tau Kappa 3, 4; Sigma Pi Alpha 1, 2, 3, 4; Y.W.C.A. 1, 2; S.C.A. 3; Kappa Delta Pi 3, 4.

Gretchen Egeressy Bostian
Gretch
Haddon Heights, New Jersey
A.B. Chemistry, Mathematics

North Hall House Council 3; *Pioneer* 1; Blue Masque 1, 2, 3, 4; Band 1; Choir 1, 2, 3; Seymour Scientific Club 1, 2, 3, 4; Canterbury Club 1, 2, 3; W.A.A. 1, 2, 3, 4; Blue Masque Golden Screw Award.

Agnes Buxton Bowen
Salisbury, N. C.
A.B. English

Mars Hill College 1, 2; Kappa Tau Kappa 4.

Sonja Eloise Bowers
Albemarle, N. C.
A.B. Home Economics

S.G.A. Sec. 3; Phi Epsilon 3, 4, Pres. 4; Kappa Tau Kappa 3, 4, Second Vice-Pres. 4; I.R.C. 1, 2, 3, 4, Reporter 2, 4, Sec.-Treas. 3; Home Economics Club 2, 3, 4, Vice-Pres. 3; W.A.A. 1, 2, 3, 4; Kappa Delta Pi 3, 4; Y.W.C.A. 1, 2; S.C.A. 3, 4; Dean's List 1, 2, 3; Junior Marshal; Who's Who in American Universities and Colleges 4.

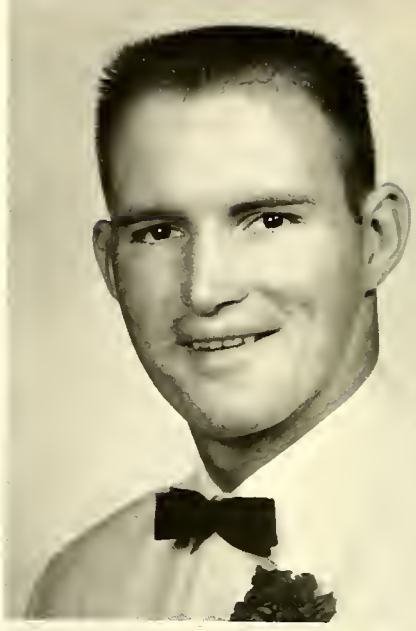

Gary Ronald Brown
Mt. Airy, N. C.
A.B. Business Administration

University of Tennessee 1; Advertising Club 2, 3, 4; Football 2, 3, 4; Baseball 3.

Seniors

Barbara Anne Brewer
Granite Quarry, N. C.
A.B. French, English

Pioneer 3, 4; Kappa Tau Kappa 3, 4; Sigma Pi Alpha 2, 3, 4, Pres. 4; Y.W.-C.A. 1; Dean's List 2, 3; Kiwanis Club Scholarship 3.

Ruby Lee Brown
Carthage, N. C.
A.B. Chemistry, Biology

Kappa Tau Kappa 4.

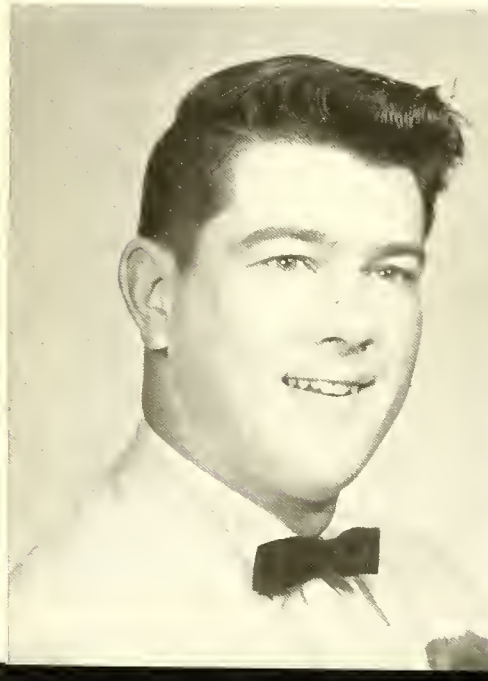

Clarke Heltman Bricker
Glen Rock, N. J.
A.B. Biology

Muhlenberg College 1; Blue Masque 2, 3, 4, Vice-Pres. 3; Band 2, 3, 4; Clef Club 4; Kappa Tau Kappa 4; Seymour Scientific Club 4; Intramurals 2, 3.

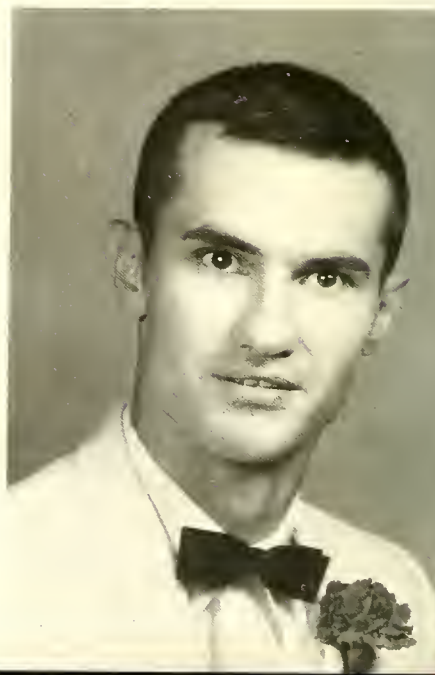

William Jerry Brown
Salisbury, N. C.
A.B. Biology

S.G.A. 2, 3, 4, Treas. 2, Legislative Board 3, Day Student Rep. 4, Pres. of Day Student Council 4; Blue Masque 1, 2, 4; Seymour Scientific Club 1, 2, 3, 4; U.S.F. 2, 3, 4; CREW 2; Track 1, 4; Intramurals 1, 2, 3, 4; Who's Who in American Universities and Colleges 4.

Gale Umstead Bupp
Lansdale, Pa.
A.B. Religion, History

Band 1; Phi Epsilon 3, 4, Vice-Pres. 4; Kappa Tau Kappa 4; Y.W.C.A. 1, 2, Cabinet 1, 2; S.C.A. 3, 4, Cabinet 3; U.S.F. 2, 3, 4; CREW 1; Adelphians 1, 2, 3, 4, Deputation Co-chairman 2; Kappa Delta Pi 4; Dean's List 2, 3; Zartman House Council 1, 2, Sec. 1.

Chester Walter Byerly
Thomasville, N. C.
A.B. Religion and Philosophy

Wingate Junior College 1; Dean's List 2, 3.

John Franklin Callahan
Greenville, Pa.
A.B. Religion and Philosophy

S.G.A. Senator 3, 4, Traffic Committee Chairman 3, 4, Judicial Board 4; Class Pres. 2; *Pioneer* 2, 3, 4; *Sayakini* 3; Adelphians 1, 2, 3, 4; Y.M.C.A. 1, 2, Sec. 2; S.C.A. 3, 4, Sec. 3; Accounting Club 2; U.S.F. 2, 3, 4; I.R.C. 3; Blue Masque 1; CREW 1; Collegiate Rotarian 4; Pioneer Key; Freshman Dorm Resident Counselor 4; North Carolina Assoc. of Student Governments 3, 4, Pres. 4; National Student Assoc. 4; Who's Who in American Universities and Colleges 4.

Coy Roger Calloway
Cycle, N. C.
A.B. Business Administration

North Carolina State College 1; Wingate Junior College 2; Advertising Club 4; Choir 4; Intramurals 3, 4.

Clifton Douglas Chalk
Youngsville, N. C.
A.B. Physical Education

Anthony L. Cinquemani
Tony
Salisbury, N. C.
A.B. Business Administration

Delhi Agriculture and Technicians College 1; Blue Masque 2.

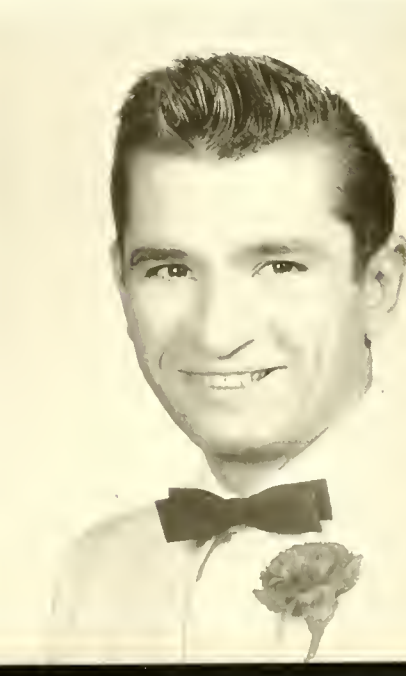

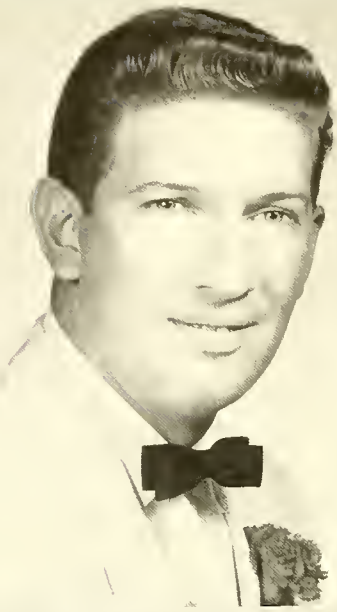

Richard Edward Conrad
Pfafftown, N. C.
A.B. Business Administration

Advertising Club 2; Ars De Musica 1, 2, 3, 4; Ensemble 1, 2, 3, 4; Choir 1, 2, 3; Basketball 1.

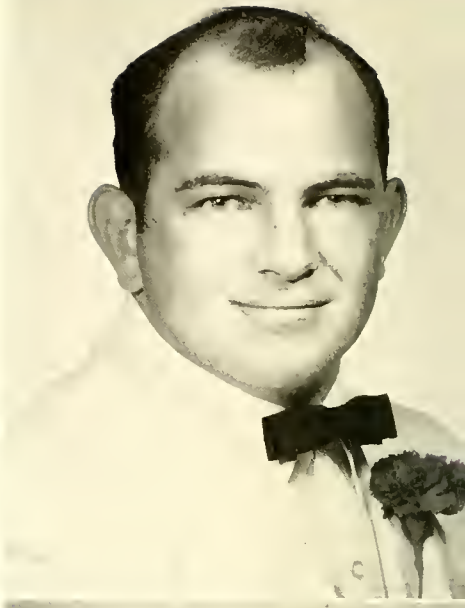

Robert Earle Cromer
Bob
Spartanburg, S. C.
A.B. Physical Education

Majors Club 2, 3, 4; "C" Club 2, 3, 4; Football 1, 2, 3, 4; Intramurals 3, 4.

Seniors

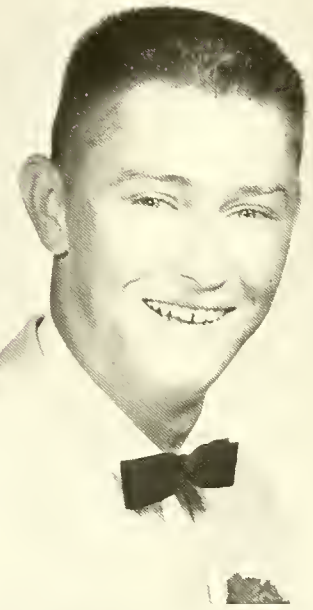

Clyde Harold Cook, Jr.
Kannapolis, N. C.
A.B. Accounting

Wake Forest College 1; Accounting Club 3, 4.

Anna Elizabeth Daugherty
Smiley
Altoona, Pa.
A.B. History, Religion and Philosophy

Sayakini 3; *Pioneer* 1, 2, 3, 4; Choir 1, 2; I. R. C. 2, 3, 4; Y.W.C.A. 1, 2; S.C.A. 3, 4, Co-chairman Religious Life Committee 3; CREW 1, 2; Adelphians 1, 2, 3, 4, Vice-Pres. 3; U.S.F. 2, 3, 4; Pioneer Key; Religion Award from Southern Synod 3; Dean's List 3.

Joseph Frederick Corriher, Jr.
Fred
Landis, N. C.
A.B. Sociology

S.G.A. Pres. 4 Vice-Pres. 3; Class Pres. 1; *Sayakini* 2, 3, Business Manager 2, Photographer 2, 3; *Pioneer* 3, 4, Photographer 3, 4; *Tom Tom* Editor 4; *Catawba Says 'Hey'* Editor 4; U.S.F. 3, 4; Y.M.C.A. 1, 2, Cabinet 2; S.C.A. 3, 4, Treas. 3; CREW 2; Young Democrats 2; Dean's List 1; Junior Marshal; Collegiate Rotarian 4; Campus Photographer 2, 3; Who's Who in American Universities and Colleges 3, 4.

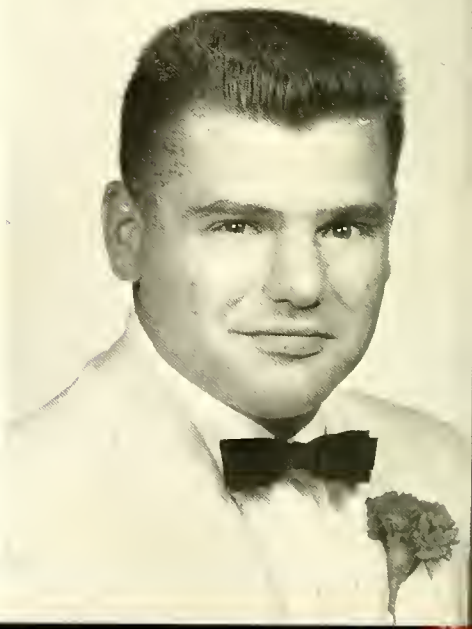

Thomas Anthony DeMaio
Hawthorne, N. J.
A.B. Physical Education

Majors Club 2, 3, 4; Football 1, Manager 3; Intramurals 1, 2, 3, 4.

Elon Slate Dennis
Salisbury, N. C.
A.B. Mathematics, Physics

Kappa Tau Kappa 3; Sigma Pi Alpha 3; Kappa Delta Pi 3, 4; Seymour Scientific Club 1, 2, 3, 4; Dean's List 1, 2, 3; Kiwanis Scholarship 3, 4.

Joan Elizabeth Ditzler
Lansdale, Pa.
A.B. Psychology, Elementary Education

S.G.A. Chapel Committee 2; Judicial Board 4; Student Union Committee 4; Band 1; Kappa Tau Kappa 3, 4; Y.W.-C.A. 1, 2; S.C.A. 3, 4; Campus Life Co-chairman 4; U.S.F. 2, 3; Kappa Delta Pi 3, 4; Vice-Pres. 4; CREW 2; Phi Epsilon 4; Miss Catawba 4.

Joel Nicholas Dobkin
Salisbury, N. C.
A.B. Business Administration

University of North Carolina 1; Advertising Club 4; S.C.A. 3, 4; I.R.C. 4; Westminster Fellowship 4.

Willie Purdie Dorman, Jr.
Red
Red Springs, N. C.
A.B. Political Science

S.G.A., Judicial Board 4; Student Union Committee Chairman 4; Class Vice-Pres. 2, Pres. 3; Blue Masque 2, 3; Advertising Club 4; I.R.C. 3, 4, Pres. 4; S.C.A. Social Chairman 3; "C" Club 2, 3, 4; Young Democrats 2; Chief Marshal 3; Collegiate Rotarian 4; Baseball Manager 1, 2; Intramurals 2, 3, 4; State Student Legislature 3; Student United Nations Rep. 3; Pres. House Council 1; Who's Who in American Colleges and Universities 4.

Dixie Gay Draughn
Dixie
Elkin, N. C.
A.B. Commercial Education

Blue Masque 3; Advertising Club 2, 3; W.A.A. 1, 2, 3, 4; Y.W.C.A. 1, 2.

James Allan Dunn, Jr.
Jim
Salisbury, N. C.
A.B. Political Science

Pioneer 2, 3; Advertising Manager 3; Canterbury Club 1; CREW 1.

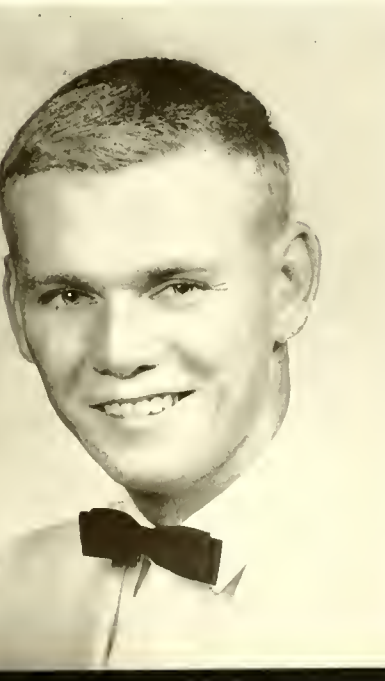

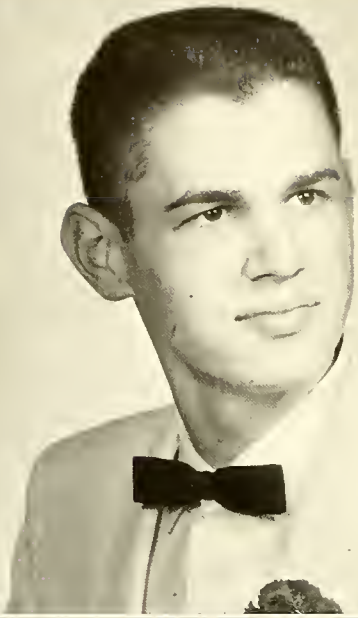

Carl Ray Eagle
Salisbury, N. C.
A.B. History

Sigma Pi Alpha 2, 3, 4; Kappa Tau Kappa 3, 4; Kappa Delta Pi 3, 4; Dean's List 1, 2.

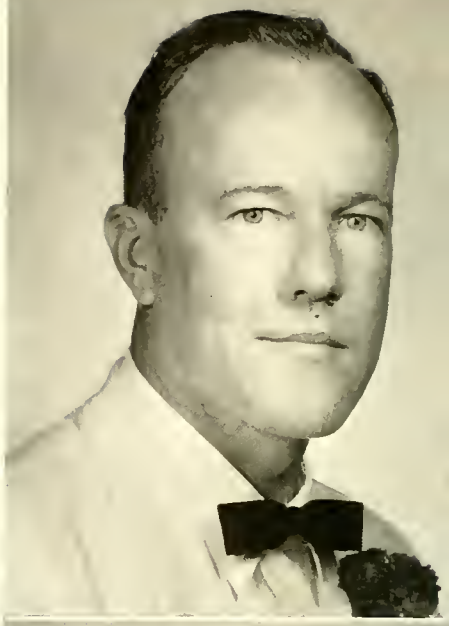

Joseph Frank Faulk
Mocksville, N. C.
A.B. History

Mars Hill College 1, 2; Kappa Tau Kappa 3.

Seniors

Kenneth Robert Eller
Ken
Salisbury, N. C.
A.B. Accounting

Accounting Club 2, 3, 4.

Robert Maxwell Fidler
Fid
Lebanon, Pa.
A.B. Business Administration

Choir 1, 2; Advertising Club 3, 4, Pres. 4; Accounting Club 3; Class Favorite 1; Collegiate Rotarian 4; Track 1, 2; Intramurals 1, 2, 3, 4.

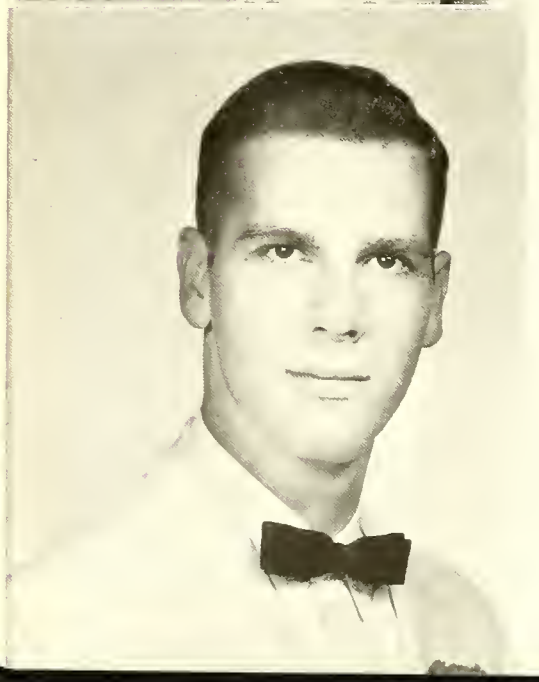

Darryl Hugh Evans
Dary
Elizabethtown, Pa.
A.B. Business Administration

House Council 3; Advertising Club 3, 4; Accounting Club 4; Y.M.C.A. 1, 2; S.C.A. 3, 4; Class Favorite 2; Collegiate Rotarian 4; Dean's List 3; Intramurals 2, 3, 4.

Reba Nell Fincher
Kannapolis, N. C.
A.B. English, History

Greensboro College 1; *Pioneer* 2, 3, 4, Feature Editor 3; Editor 4; *Sayakini* 2; North State Conference Press Assoc. 3, 4, Vice-Pres. 4; Blue Masque 2, 3, 4, Box Office Manager 3; Kappa Tau Kappa 3, 4; I.R.C. 3, 4; Westminster Fellowship 3, 4; Phi Epsilon 4; Pioneer Key 3; Who's Who in American Universities and Colleges 4.

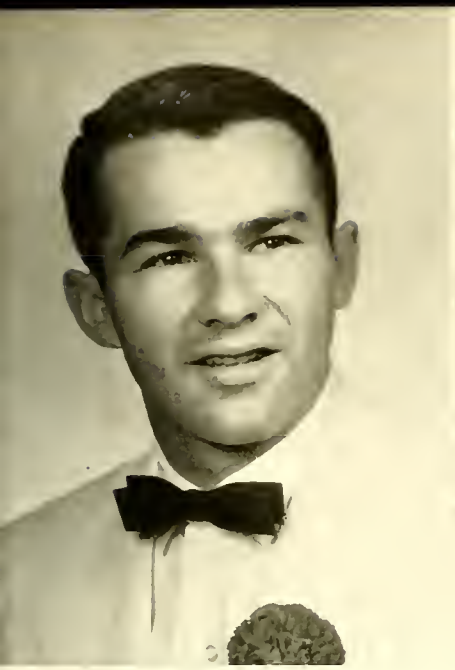

Howard Linn Finger
Maiden, N. C.
A.B. Religion and Philosophy

North Carolina State College 1; *Pioneer* 4; I.R.C. 2, 3, 4; Track 2, 3, 4, Cross Country 3, 4; Intramurals 2, 3, 4.

Millard Jay Fisher
Mil
Bridgeton, N. J.
A.B. Physical Education, Psychology

Majors Club 1, 2, 3, 4;Accounting Club 1; Dean's List 1; Intramurals 1, 2, 3, 4.

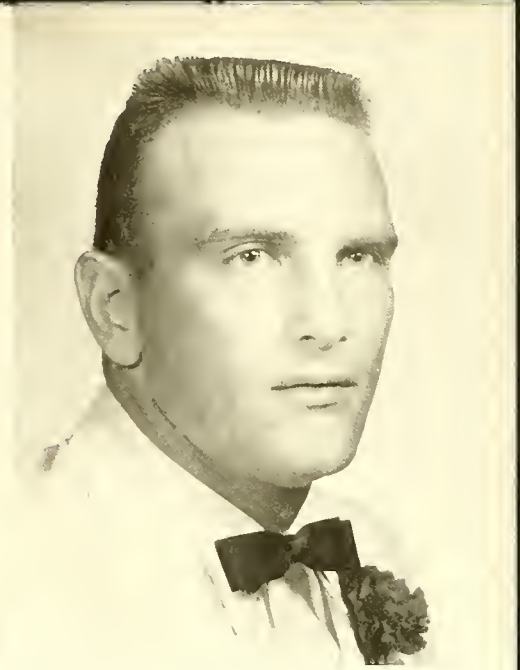

Robert Bruce Flynn
Bob
Somerset, Ky.
A.B. Physical Education

S.G.A. Men's Athletic Rep. 4; Blue Masque 2, 3; Majors Club 2, 3, 4; "C" Club 2, 3, 4; Basketball 1, 2, 3, 4, Captain 4; North State All-Tournament Team 3; Intramurals 1, 2, 3, 4.

Eleanor Ann Frey
Greenville, Pa.
A.B. Secretarial Science

Wooster College 1; S.C.A. 3, 4; Accounting Club 3; Advertising Club 4; Band Majorette 3.

Louise Goodman Fry
Gold Hill, N. C.
A.B. Commercial Education

Pfeiffer College 1, 2.

Lois Georganna Gaither
Lo
Aspers, Pa.
A.B. Mathematics

Kappa Tau Kappa 2, 3, 4, Sec. 3, Treas. 4; Sigma Pi Alpha 2, 3, 4; W.A.A. 1, 2.

Mary Sharon Gentry
Elkin, N. C.
A.B. Commercial Education

Blue Masque 3, 4; Advertising Club 3; S.C.A. 3; Y.W.C.A. 1; W.A.A. 1, 2, 3, 4; Intramurals 1, 2, 3, 4.

Eunice Yvonne Goodman
Gold Hill, N. C.
A.B. Sociology

Kappa Tau Kappa 4.

Seniors

Eugene Edward Godfrey
Gene
Red Lion, Pa.
A.B. History, Sociology, Religion and Philosophy

York Junior College 1; S.G.A. Vice-Pres. 4, Board of Review 4, Legislative Board 4; *Sayakini* 3, 4; Co-Business Manager 4; Band 3, 4; Y.M.C.A. 2; Adelphians 2, 3, 4; U.S.F. 2, 3, 4, Pres. 4, State U.S.F. Pres. 4; CREW 2; Freshman Dorm Resident Counselor 4; Delegate to N. C. Student State Legislature 3; Who's Who in American Universities and Colleges 4.

Ruth Elizabeth Green
Winston-Salem, N. C.
A.B. English, French

Band 1, 2, 3, 4; Clef Club 3, 4, Sec. 4; W.A.A. 2, 3, 4; U.S.F. 2; Y.W.-C.A. 1, 2; S.C.A. 3, 4.

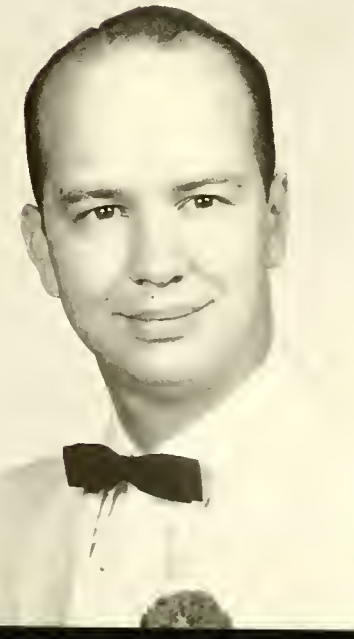

Vann Grey Goodman
Concord, N. C.
A.B. Business Administration

University of North Carolina 1, 2; Accounting Club 3, 4; Advertising Club 4.

Barbara Jean Greeson
Burlington, N. C.
A.B. Biology

S.G.A. 3, 4, Women's Athletic Rep. 3, Women's Rep. 4; Pres. of Women's Residence Council 4; Blue Masque 1, 2, Social Chairman 2; Kappa Tau Kappa 4; CREW 1; W.A.A. 1, 2, 3, 4; Zartman House Council 1, 3, Social Chairman 3; May Court 1, 3.

John William Gribble
Kannapolis, N. C.
A.B. Mathematics, Physics

Accounting Club 3, 4, Treas. 4; Seymour Scientific Club 3, 4; Kappa Tau Kappa 4.

John Pernay Griffin
Marshville, N. C.
A.B. Business Administration

Wingate Junior College 1, 2; Advertising Club 3, 4; Accounting Club 3, 4.

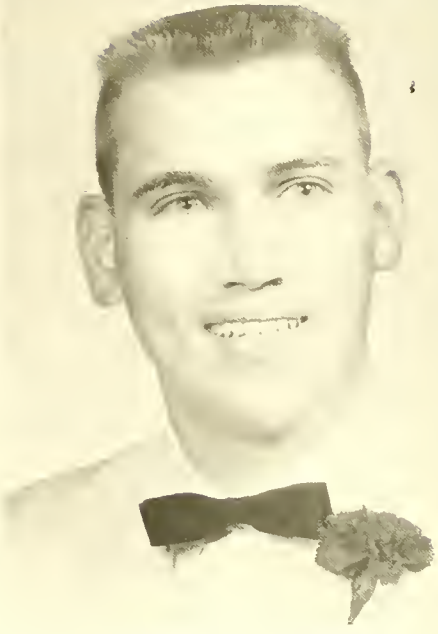

Don Jefferson Hedrick
Lexington, N. C.
A.B. Political Science

Accounting Club 3.

Andrew Joseph Hendricks
Andy
Yonkers, N. Y.
A.B. Business Administration

Class Pres. 4; Accounting Club 3, 4, Sec. 4; Advertising Club 4; Kappa Tau Kappa 3, 4; Class Favorite 3; Collegiate Rotarian 4; Intramurals 1, 2, 3, 4; Baseball 2.

Phyllis Bennett Hendricks
Rupert, W. Va.
A.B. Home Economics

Band 1, 2; Choir 1; Accounting Club 4; Advertising Club 4; Home Economics Club 1, 2, 3, 4, Sec-Treas. 2; Dean's List 3; Claremont Dorm House Council, Sec. 2, Vice-Pres. 3.

Marilyn Ann Helms
Greensboro, N. C.
A.B. English

W.A.A. 3; Y.W.C.A. 1.

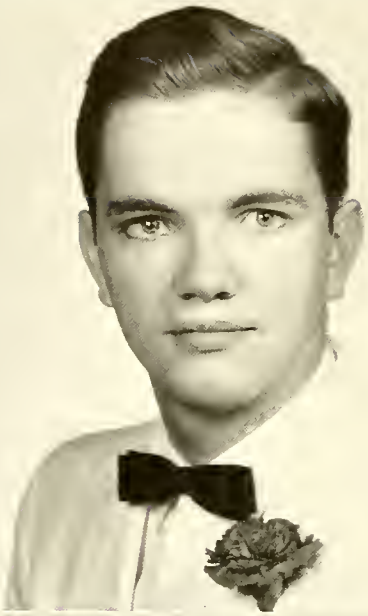

David M. Hess
Faith, N. C.
A.B. English

Choir 1; Band 1.

Glenn Junior Holshouser
Junior
Rockwell, N. C.
A.B. Business Administration

Advertising Club 3, 4; Accounting Club 4.

Seniors

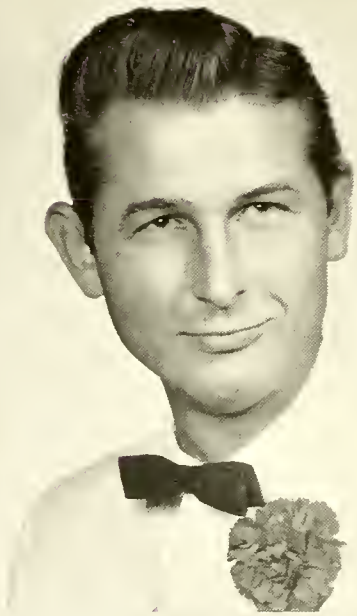

Cecil Talbott Himes
Dutch
Lander, Md.
A.B. Music Education

Choir 1, 2, 3, 4, 5, Vice-Pres. 3, Student Conductor 4, 5; Ars de Musica 1, 2, 3, 4, 5, Vice-Pres. 3, Pres. 4; Vocal Ensemble 1, 2, 3, 4, 5; Blue Masque 2.

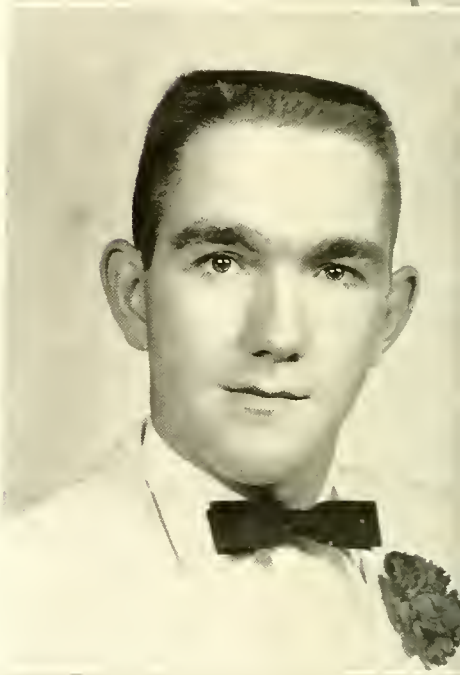

William Howard Honeycutt
Concord, N. C.
A.B. Business Administration

High Point College 1; Advertising Club 3, 4, Sales Manager 4; Accounting Club 4; S.C.A. 3, 4, Co-chairman of Ways and Means Committee 4; Collegiate Rotarian 4; Intramurals 1, 2, 3, 4.

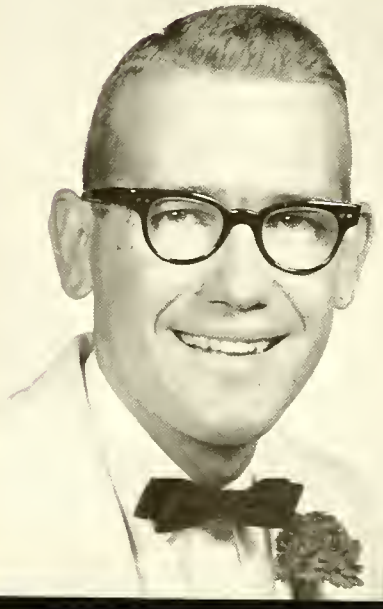

Fred Donald Hinson
Freddie
Concord, N. C.
A.B. Chemistry, Biology

S.G.A. 3, Student Union Committee 3; Class Vice-Pres. 4; Sigma Pi Alpha 2, 3, 4, Vice-Pres. 3; Seymour Scientific Club 1, 2, 3, 4, Vice-Pres. 4; Cheerleader 2, 3; The Jack Kelly Memorial Scholarship.

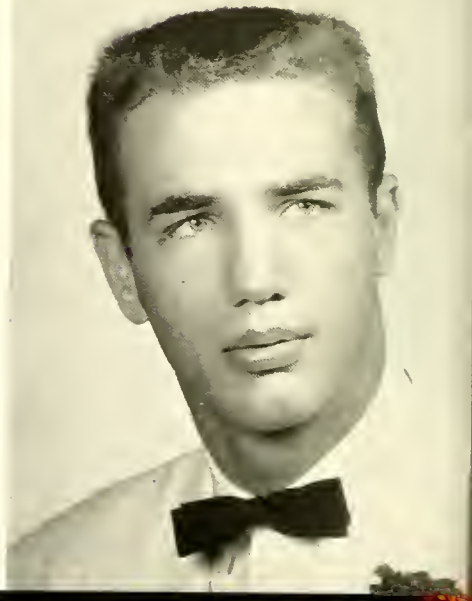

Arthur Clifton Hood, Jr.
Hood
Sanford, N. C.
A.B. Physical Education

Class Treas. 4; Majors Club 2, 3, 4, Vice-Pres. 4; "C" Club 2, 3, 4, Sec. 4; Basketball 1, 2, 3, 4; Intramurals 1, 2, 3, 4; Men's Residence Council 3; Band 1.

Henry Chatham Hubbard, Jr.
Hank
Salisbury, N. C.
A.B. Mathematics, Physics

Wilbert Leonard Hunsucker
Asheboro, N. C.
A.B. Accounting

Advertising Club 4; Accounting Club 1, 2, 3, 4.

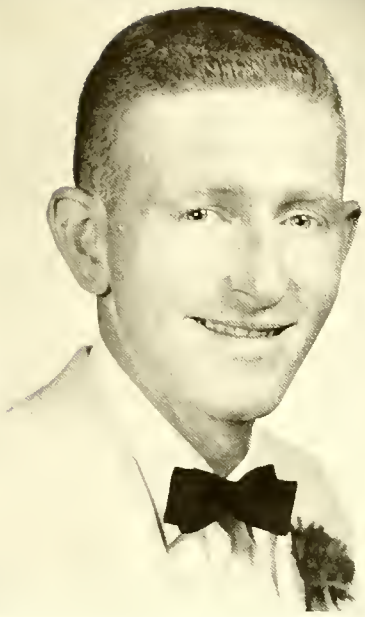

Clyde Woodson Hunt
Woody
Spencer, N. C.
A.B. Physical Education, Biology

Pfeiffer College 1; Football Trainer 4; Intramurals 2, 3, 4; Majors Club 2, 3, 4.

Wayne Rainhard Iskra
Allentown, Pa.
A.B. History, Political Science

S.G.A. Senator 4; Class Vice-Pres. 3; *Pioneer* 4; I.R.C. 2, 4, Program Chairman 4; Blue Masque 4; Kappa Tau Kappa 3, 4; Advertising Club 3, 4; Young Democrats 2; Dean's List 2; Basketball 1; Intramurals 2, 3, 4; State Student Legislature 2, 3; Student United Nations Representative 3.

Robert Dewey Jackson
Biscoe, N. C.
A.B. History, Sociology

Presbyterian Junior College 1, 2; Intramurals 3, 4.

Gary Garland Jarrett
Newton, N. C.
A.B. Physical Education

S.G.A. 4, Men's Athletic Rep. 4; Majors Club 1, 2, 3, 4; "C" Club 2, 3, 4, Vice-Pres. 4; Track 1; Basketball 2, 3, 4; Intramurals 1, 2, 3, 4.

Kenneth Johns
Ken
Pittsburgh, Pa.

A.B. Business Administration
Advertising Club 3, 4; Accounting Club 4.

Doris George Kaneklides
Salisbury, N. C.
A.B. Christian Education

Y.W.C.A. 1, 2; S.C.A. 4, Ways and Means Committee Co-Chairman 4; Ars de Musica 1, 2; Band 1, 2, 3, 4, Treas. 3, Pres. 4; Clef Club 3, 4; N. C. Intra-Collegiate Band 1, 2, 3, 4; Blue Masque 1, 2, 3, 4; Sigma Pi Alpha 2, 3, 4; Kappa Tau Kappa 4.

Seniors

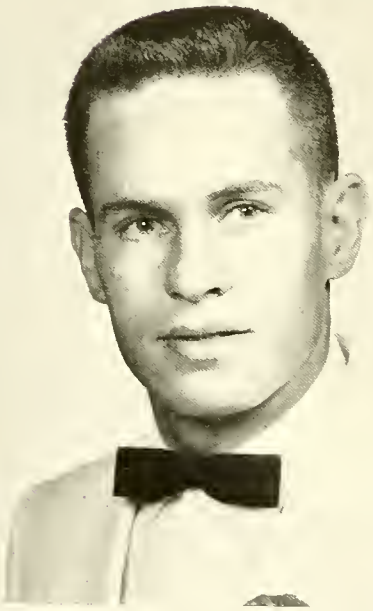

Lee Strickland Johnson
Wilson, N. C.
A.B. Religion and Philosophy, History

Lees-McRae College 1, 2; *Sayakini* 4; S.C.A. 4; Adelphians 3, 4; Westminster Fellowship 4, Treas. 4.

D. Jean Kelbaugh
Towson, Md.
A.B. History

Towson State Teachers College 1, 2; Adelphians 3, 4; U.S.F. 3, 4, Sec-Treas. 3; S.C.A. 3, 4, Co-Vice-Pres. 3.

Cyrus Donald Johnston
Don
Mooresville, N. C.
A.B. Business Administration

Advertising Club 3, 4; Accounting Club 3, 4, Second Vice-Pres. 4; Sigma Pi Alpha 1, 2, 3, 4; Y.M.C.A. 1, 2; Dean's List 1, 2, 3; Junior Marshal; Intramurals 1, 2, 3, 4; Who's Who in American Universities and Colleges 4.

Ruby Joyce Knox
Carolina Beach, N. C.
A.B. English

Sayakini 1, 2, 3; *Pioneer* 1, 2, 3, 4, Managing Editor 3, Asst. Editor 4; News Editor for Catawba College 4; W.A.A. 1, 2, 3, 4, Cabinet 3; Y.W.-C.A. 1, 2; S.C.A. 3, 4, Cabinet 4; Westminster Fellowship 2, 3, 4, Vice-Pres. 2, 4, Pres. 3; Zartman Dorm Council 3; Seymour Scientific Club 1; Pioneer Key.

Panagiotis V. Kontos
Pete
Papados Gera Mytilene, Greece
A.B. Chemistry, Biology

Goshen College 1, 2; I.R.C. 3, 4; Seymour Scientific Club 3, 4; Westminster Fellowship 3, 4; Ars de Musica 3, 4.

Paul Herman Kurkowski
Scranton, Pa.
A.B. Accounting

Susquehanna College 1; Band 2, 3, 4, Vice-Pres. 4; Choir 2, 4; Accounting Club 3, 4; Blue Masque 2, 3; Clef Club 4; Intramurals 2, 3, 4; N. C. Intra-Collegiate Band 2, 3, 4.

Bo-Peep Kuykendall
Winston-Salem, N. C.
A.B. Home Economics

Y.W.C.A. 1, 2; S.C.A. 3, 4, Cabinet 4; Band 1, 2, 3, Majorette 2, 3, Chief 3; Home Economics Club 2, 3, 4, Social Chairman 3, Reporter 4; I.R.C. 2, 3, 4; Clef Club 2, 3; Claremont House Council 2; W.A.A. 1, 2, 3, 4; May Day 3; *Sayakini* 3.

Donald Lee Lanning
Don
Lexington, N. C.
A.B. Business Administration, Social Studies

Oak Ridge Military Institute 1, 2; *Sayakini* 4; Advertising Club 3, 4; Accounting Club 4.

Anne Nagle Lausch
Reading, Pa.
A.B. English, Drama

Blue Masque 1, 2, 3, 4; Choir 1, 2, 3, 4; Ensemble 1, 2, 3, 4; W.A.A. 1, 2, 3, 4; Kappa Delta Pi 3, 4; Y.W.-C.A. 1; S.C.A. 3, 4; Dean's List 2.

William Vance Lee
Bill
Lawndale, N. C.
A.B. Business Administration

Blue Masque 2; Advertising Club 1, 2, 3, 4; Accounting Club 1, 2, 3, 4; "C" Club 2, 3, 4; Baseball 1, 2, 3, 4; Intramurals 1, 2, 3, 4.

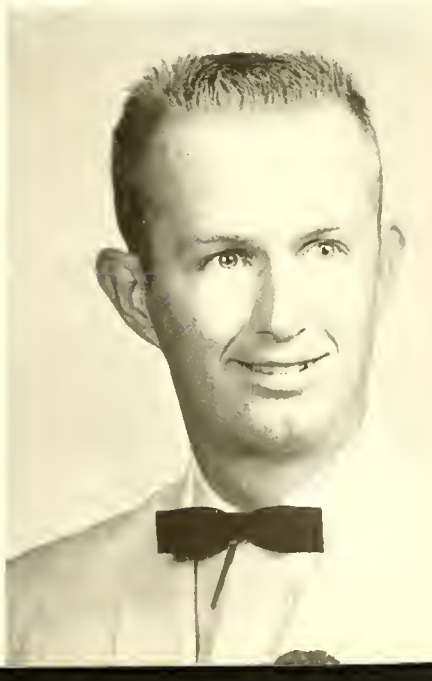

Avice Tate Lentz
China Grove, N. C.
A.B. Commercial Education

Advertising Club 3: Accounting Club 1: S.C.A. 1, 2: W.A.A. 1, 2: Dean's List 1, 2, 3; Junior Marshal.

Jean Forbes Luther
Salisbury, N. C.
A.B. English

Kappa Tau Kappa 3, 4: Kappa Delta Pi 3, 4: Dean's List 1, 2, 3.

Seniors

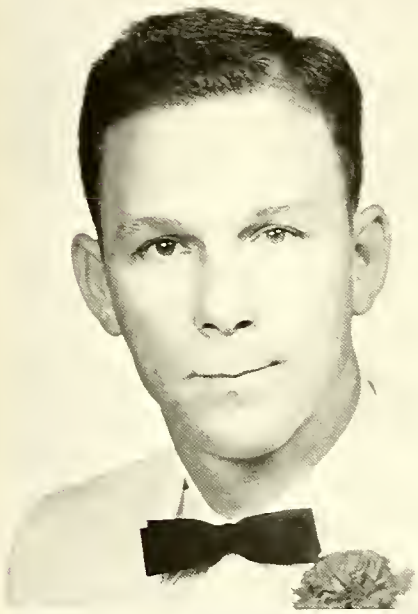

James Uriah Lentz
Jim
Granite Quarry, N. C.
A.B. Physical Education

Majors Club 1, 2, 3, 4.

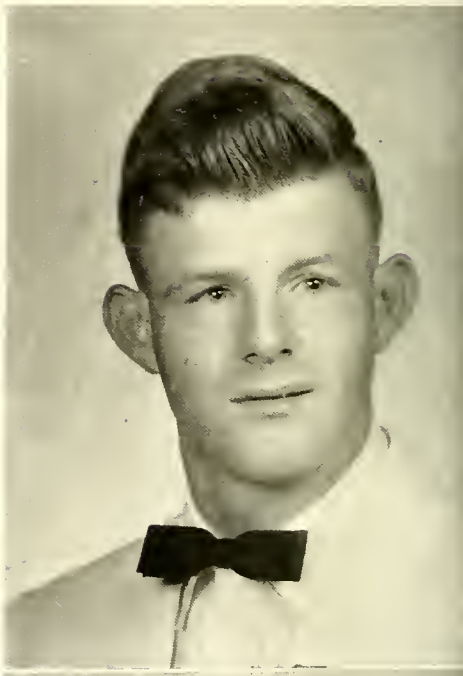

Cicero Luther Lyerly
Red
Salisbury, N. C.
A.B. Business Administration

Advertising Club 3, 4.

Faith Marie Leonard
Fayrie
Lutz, Fla.
A.B. Home Economics

Asbury College 1, 2: North Hall Pres. 4: Advertising Club 4: Accounting Club 4: Home Economics Club 3, 4: Treas. 4: Westminster Fellowship 4: Dean's List 3.

Rebecca Lynn Mashburn
Becky
Madison, N. C.
A.B. Business Administration

S.G.A. Student Union Comm. 3: Advertising Club 3, 4. Sec. 4: Accounting Club 3, 4: Sigma Pi Alpha 1, 2: Y.W.C.A. 1, 2: W.A.A. 1, 2, 3, 4. May Day Chairman 3: Cheerleader 2, 3, 4. Chief 4: Phi Epsilon 4: Class Favorite 2, 3: May Court 2: Dean's List 3: All North State Cheerleader 3: Zartman Dorm Council 2: Who's Who in American Universities and Colleges 4.

William M. Matthews
Doylestown, Pa.
A.B. Chemistry

Class Treas. 3; Seymour Scientific Club 1, 4; Intramurals 1, 2, 3, 4.

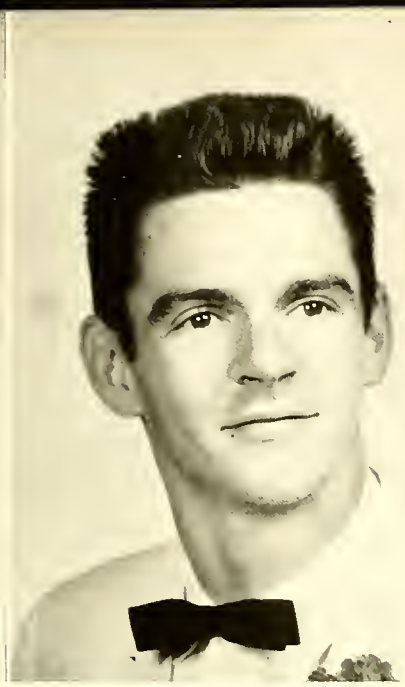

Robert Martin Matthews
Bob
Charlotte, N. C.
A.B. Drama

Blue Masque 1, 2, 3, 4, Blue Masque Off-Stage Award 3, 4.

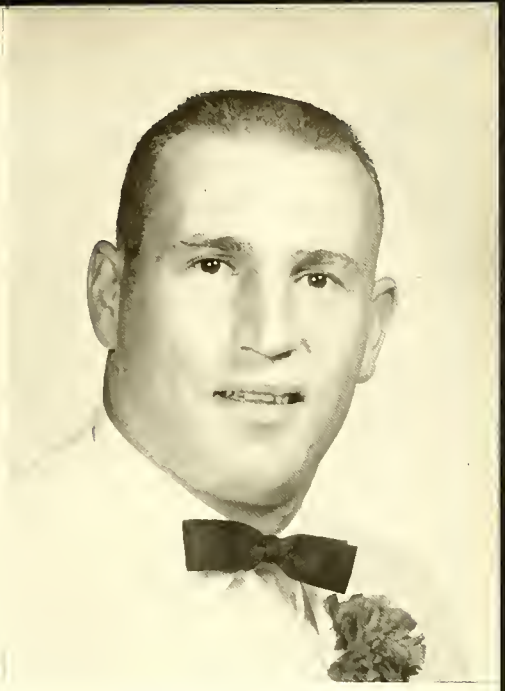

John Matthew McGrath
New York, N. Y.
A.B. Business Administration

Advertising Club 2, 3, 4; Accounting Club 3; "C" Club 1, 2, 3, 4; Football 1, 2, 3, 4, Co-Captain 2, 4; Intramurals 1, 2; All-Conference 1, 2, 3, 4; All-State 3; All N.A.I.A. 4; Capitol Theatre Award 4.

Delton Jack McLelland
Keed
Statesville, N. C.
A.B. Business Administration

Mitchell Junior College 1; Intramurals 2, 3; Accounting Club 3, 4; Advertising Club 3, 4.

John David McPherson
Salisbury, N. C.
A.B. Commercial Education

Advertising Club 3, 4; Blue Masque 1, 2, 3, 4; I.R.C. 1.

Charles Arnold McRee
Shrimp
Maiden, N. C.
A.B. Accounting

Class Treas. 2; Accounting Club 1, 2, 3, 4, Treas. 3, Pres. 4; Y.M.C.A. 1; Dean's List 2; Junior Marshal; Intramurals 1, 2, 3; Who's Who in American Universities and Colleges 4.

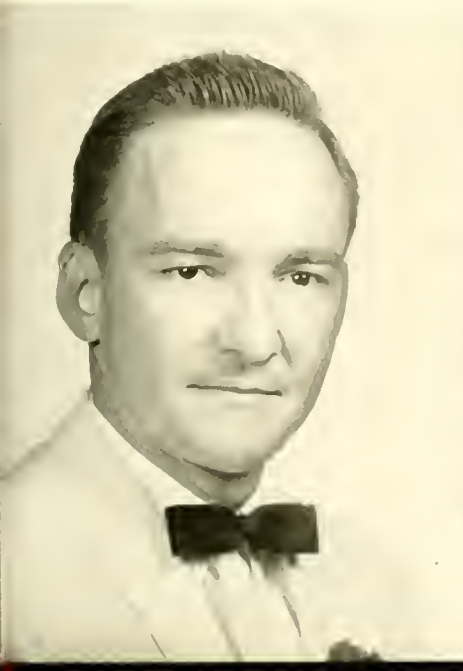

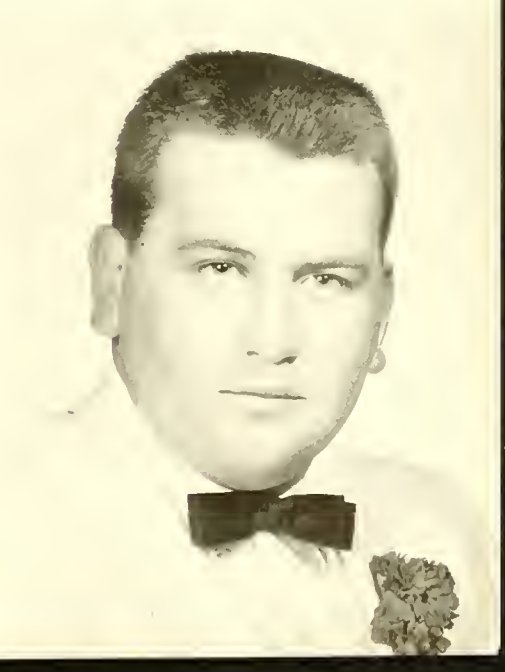

Hilda Haithcock Miller
Salisbury, N. C.
A.B. Sociology, Elementary Education

Kappa Tau Kappa 3, 4; S.C.A. 1, 2; U.S.F. 2, 3.

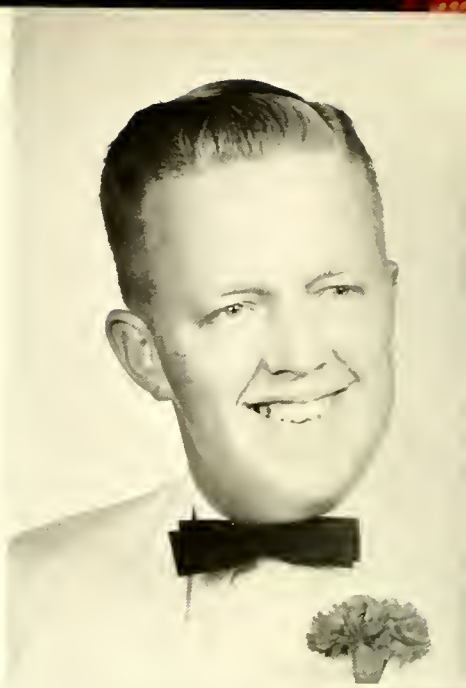

Quentin Morton
Kannapolis, N. C.
A.B. Business Administration

Accounting Club 1, 2, 3, 4; Advertising Club 3, 4.

Seniors

Richard Alexander Miller
Biscoe, N. C.
A.B. Business Administration

Presbyterian Junior College 1, 2; Advertising Club 4; Intramurals 3, 4.

Barbara Scheffler Moss
Barb
Egypt, Pa.
A.B. English, Elementary Education

Choir 1, 2, 3, 4; Kappa Tau Kappa 2, 3, 4, Treas. 3; Y.W.C.A. 1, 2; S.C.A. 3; W.A.A. 1, 2, 3; Dean's List 2.

Donald Vann Moore
Don
Thomasville, N. C.
A.B. Business Administration

Accounting Club 1, 3.

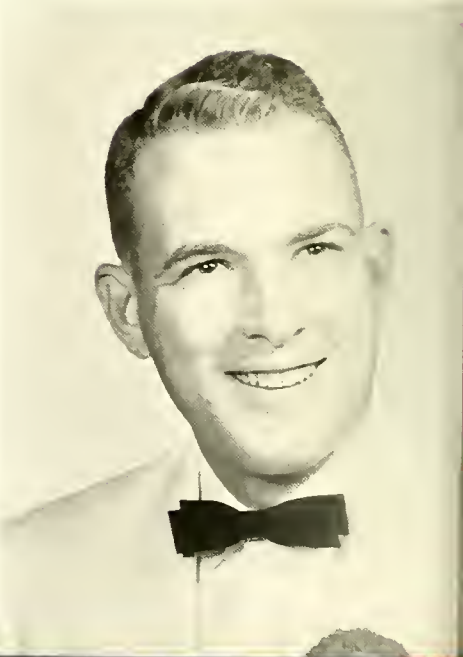

Edward Elsworth Moss, Jr.
Ed
Glen Rock, Md.
A.B. Commerce

University of Maryland 1; Band 1, 2, 3, 4, Treas. 4; Accounting Club 3, 4; Advertising Club 3, 4, Vice-Pres. 4; Y.M.C.A. 2; Clef Club 4; Intramurals 2, 3.

Malcolm Lawrence Niblock
Larry
Cleveland, N. C.
A.B. Biology, Chemistry

Blue Masque 1, 2; Ars de Musica 1; Seymour Scientific Club 2; Intramurals 2.

Shelby Foster Nichols
Cooleemee, N. C.
A.B. Home Economics

Home Economics Club 1, 2, 3, 4, Pres. 3; Kappa Tau Kappa 3, 4; Accounting Club 4; Y.W.C.A. 1.

Dorothy Northrup
Salisbury, N. C.
A.B. Sociology

University of North Carolina 1, 2; Kappa Delta Pi 4; Blue Masque 3, 4.

Grace Eleanor Ondich
Grace
Pittsburgh, Pa.
A.B. English, Sociology

S.G.A. 3, Women's Athletic Rep. 3, Board of Review 3; Blue Masque 1, 2, 3; Band 1, 2, 3, 4; Clef Club 3, 4; Choir 1, 2, 3, 4, Sec. 2, 3, 4; Phi Epsilon 4; W.A.A. 1, 2, 3, 4, Sec.-Treas. 2, Vice-Pres. 3; Pres. 4; Dean's List 2, 3; Zartman Dorm Council 2, 3, 4, Vice-Pres. 3, Pres. 4; Who's Who in American Universities and Colleges 4.

Katherine Ethel Overton
Kay
Columbia, S. C.
A.B. Religion and Philosophy

Winthrop Woman's College 1; S.G.A. Constitution Revision Committee 4; Kappa Tau Kappa 2, 3, 4, Pres. 3, Sec. 4; Adelphians 2, 3, 4, Sec.-Treas. 3; Y.W.C.A. 2; S.C.A. 3, 4, Co-Sec. 3; Canterbury Club 2, 3; W.A.A. 2, 3, 4; CREW 2; Kappa Tau Kappa Award 3.

Kent Seward Pearson
Pearse
Hagerstown, Md.
A.B. English

Pioneer 1; *Sayakini*, Assistant Editor and Sports Editor 3; Writers Club 1; Sigma Pi Alpha 1, 2, 3, Vice-Pres. 2, Treas. 3; Seymour Scientific Club 1; Y.M.C.A. 1; Blue Masque 2, 3, 4; Pioneer Key 1; Dean's List 1, 2; Junior Marshal; Intramurals 1, 2.

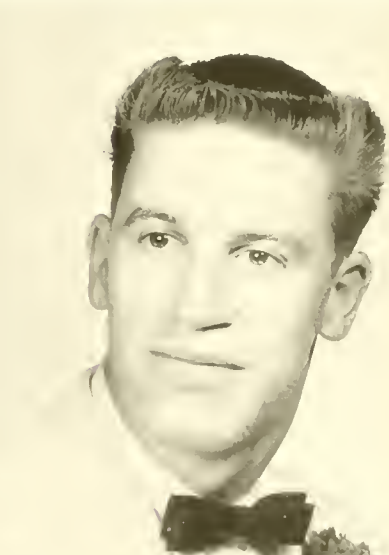

Frances Gertrude Peeler
Smokey
Salisbury, N. C.
A.B. English, French

S.G.A. Day Student Council 2; *Sayakini* 2, 3; *Pioneer* 2, 3, 4; Phi Epsilon 3, 4; Kappa Delta Pi 3, 4, Sec. 3; Kappa Tau Kappa 3, 4, First Vice-Pres. 4; Sigma Pi Alpha 1, 2, 3, 4; Westminster Fellowship 2, 3, 4, Treas. 3; Junior Marshal.

Tony Ray Queen
Salisbury, N. C.
A.B. Business Administration

S.G.A. Freshman Rep.; Majors Club 3, 4; "C" Club 3, 4; Baseball 2, 3, 4; *Sayakini* Business Manager 3; *Pioneer* Business Manager 4; Intramurals 2, 3, 4.

Seniors

Myrna Dolores Peeler
Faith, N. C.
A.B. English, Drama

Blue Masque 1, 2, 3, 4; W.A.A. 1, 2, 3, 4, May Day Chairman 4; Band 1; Y.W.C.A. 1; Cheerleader 3, 4; Kappa Tau Kappa 4; Majorette 1; Intramurals 1, 2, 3, 4; Miss Basketball 3.

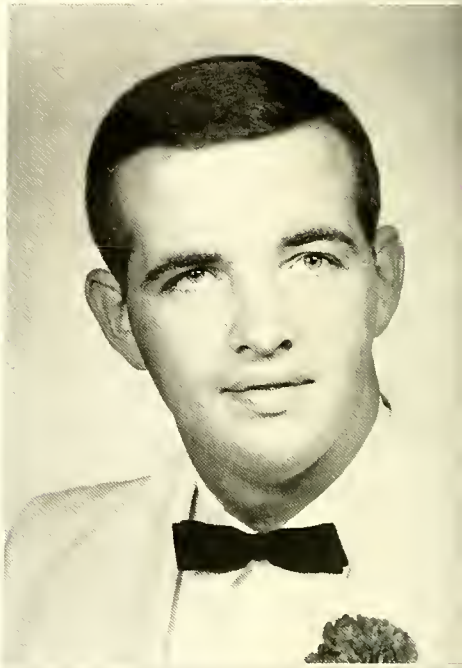

Jimmy Ben Rabon
Jim
Salisbury, N. C.
A.B. Business Administration

Advertising Club 2, 3, 4; Accounting Club 3.

Albert Peter Pfirrmann, Jr.
Westfield, N. J.
A.B. Business Administration

Advertising Club 2, 3, 4, Treas. 4; Track 1, 2; Intramurals 1, 2, 3, 4.

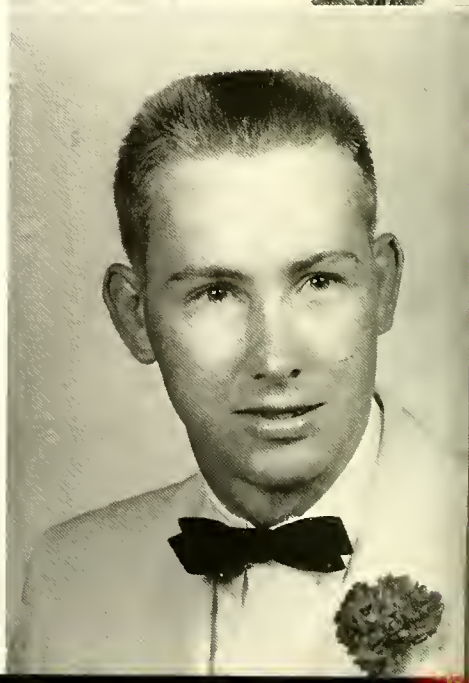

Robert Alex Rickard
Sonny
Thomasville, N. C.
A.B. English, History, Religion and Philosophy

Pioneer 1; Blue Masque 1, 2, 3, 4; Band 1, 2, 3, 4; Drum Major 2, 3, 4; Clef Club 3, 4; Choir 1, 2, 3, 4, Vice-Pres. 3, Pres. 4; Y.M.C.A. 1, 2; S.C.A. 3, 4, Co-Pres. 3, Cabinet 4; Adelphians 1, 2, 3, 4; U.S.F. 2; CREW 2; Dean's List 2, 3; Collegiate Rotarian 4; Intramurals 2, 3; Who's Who in American Universities and Colleges 4.

Gary Stanley Sapiro
Gar
North Brunswick, N. J.
A.B. Chemistry

Band 1; Choir 1, 2; Sigma Pi Alpha 3, 4; Seymour Scientific Club 2, 3, 4; "C" Club 4; Dean's List 1, 3; Basketball 1; Track 1, 2, 3, 4.

Teryl Vernon Schweitzer
Terry
York, Pa.
A.B. History, Religion and Philosophy

Choir 1; S.C.A. 3, Co-Pres. 4; Adelphians 1, 2, 3, 4; U.S.F. 2, Vice-Pres. 3, 4; Young Democrats 4; Intramurals 1, 2, 3, 4.

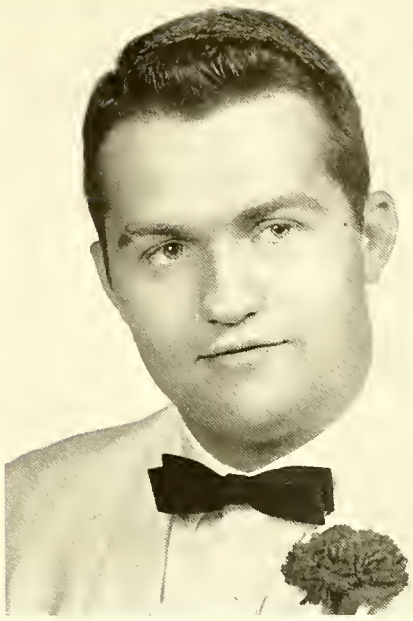

Clarence Wayne Shadrick
Shad
Salisbury, N. C.
A.B. Physical Education, History

Majors Club 2, 3, 4, Treas. 4; Baseball 4; Intramurals 4.

Bewey Melvin Shaver
Kannapolis, N. C.
A.B. Sociology

Donald Leroy Shearer
Jake
Elizabethtown, Pa.
A.B. Physical Education

U.S.F. 3, 4; Majors Club 1, 2, 3, 4; Football 1, 2, 3, 4; Intramurals 1, 2, 3, 4.

Rose Mary Shearer
Rosie
Baltimore, Md.
A.B. Christian Education

Pioneer 2, 3, 4; Adelphians 4; Choir 1, 2; Sigma Pi Alpha 2, 3, 4; Y.W.-C.A. 2; S.C.A. 4; U.S.F. 1, 2; W.A.A. 1, 2, 3, 4; CREW 1, 2; Women's Guild National Scholarship 2, 3, 4.

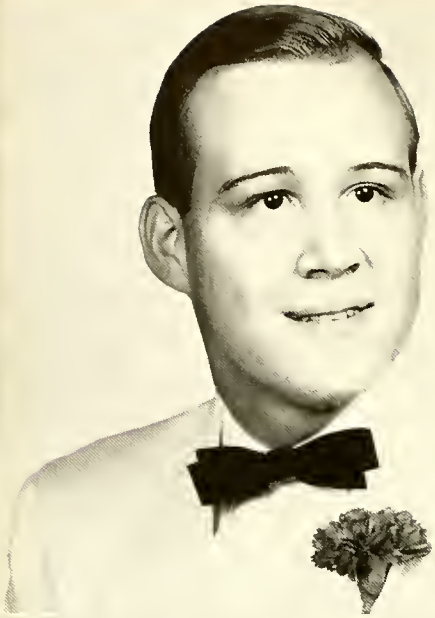

Robert Sydnor Shelton
Bob
East Spencer, N. C.
A.B. Business Administration

Advertising Club 1, 2, 3, 4.

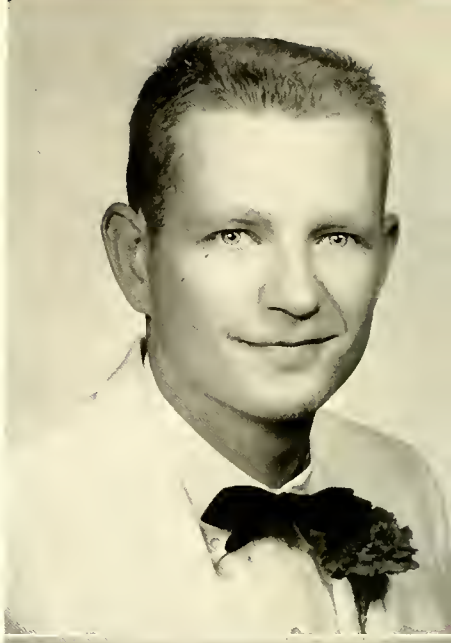

Allen Edward Shugart, Jr.
Ed
Newton, N. C.
A.B. Business Administration

Advertising Club 1, 2, 3, 4; Accounting Club 1, 2, 3; Thomas M. Warlick Scholarship.

Seniors

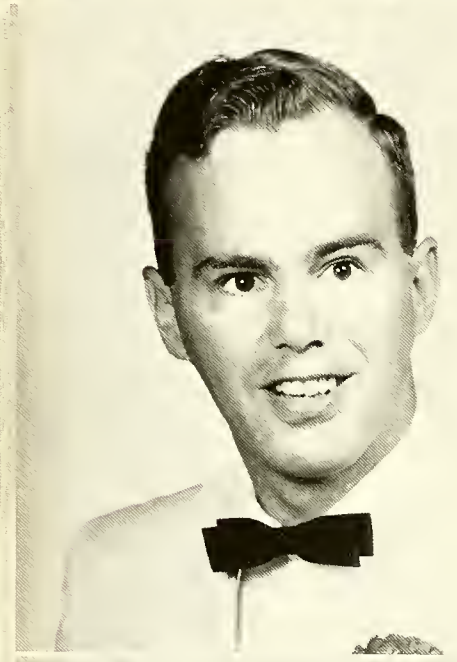

William Garolyn Shelton, Jr.
Bill
East Spencer, N. C.
A.B. History, Religion and Philosophy

Sayakini 3, 4, Co-Business Manager 4; Kappa Tau Kappa 4; Adelphians 3, 4, Pres. 4; Intramurals 1.

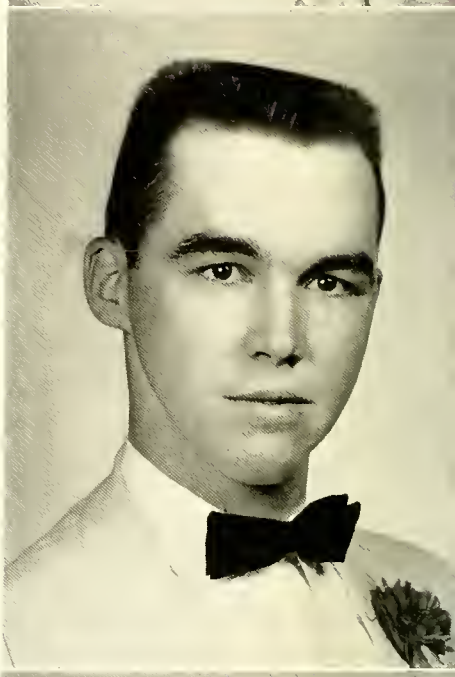

Charles Henry Shuping
Charlie
Salisbury, N. C.
A.B. Chemistry

Seymour Scientific Club 1, 2, 3, 4; Mrs. John Elliott Chemistry Award.

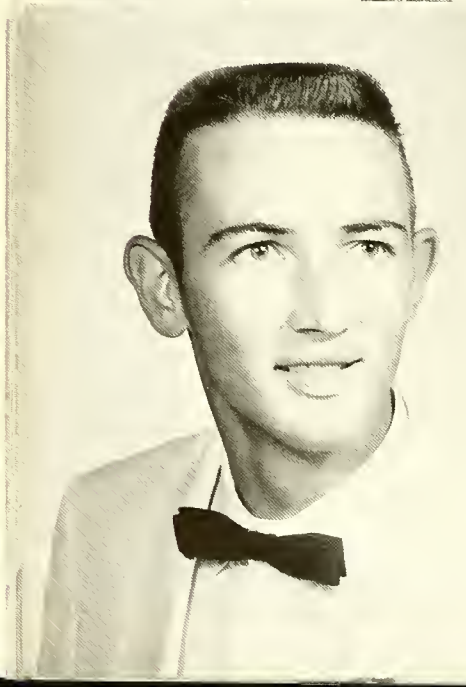

Billy Troy Shive
Bill
Salisbury, N. C.
A.B. Social Studies, History

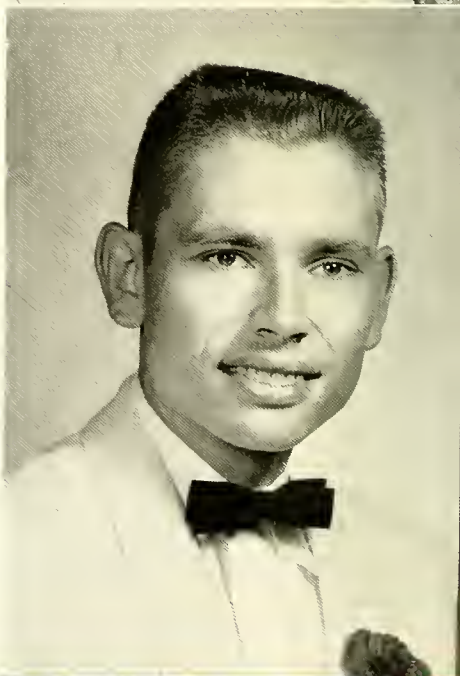

Curtis Levi Sides
Curt
China Grove, N. C.

George Harley Sides, Jr.
George
Salisbury, N. C.
A.B. Business Administration

Accounting Club 3, 4, First Vice-Pres. 4; Dean's List 1, 2, 3.

Anthony F. H. Sipp
Tony
Somerdale, N. J.
A.B. English

Blue Masque 2, 3, 4; Band 1, 2; N. C. State Collegiate Band 2; Kappa Tau Kappa 4; Y.M.C.A. 1; Track 1, 2, 3, 4; Cross Country 3, 4; Intramurals 1, 2, 3, 4.

Carol Gwendolyn Sloan
Gwen
Kannapolis, N. C.
A.B. English

Mars Hill Junior College 1, 2; *Pioneer* 3, 4; S.C.A. 3; Blue Masque House Manager 4.

Barbara Sue Small
Barbie
Hickory, N. C.
A.B. Home Economics

S.G.A. Women's Residence Council 4; Class Sec. 1; *Sayakini* 2, 3, 4, Club Editor 2, Editor 3, Advising Editor 4; Y.W.C.A. 1, 2; S.C.A. 3, 4; Home Economics Club 2, 3, 4; Kappa Tau Kappa 3, 4, Pres. 4; CREW 1, 2; Phi Epsilon 4; Dean's List 3; Claremont Pres. 4; Adelphians 1, 2, 3, Deputation Chairman 2; Who's Who in American Universities and Colleges 4.

Harry Efird Smith
Salisbury, N. C.
A.B. Accounting

Advertising Club 3; Accounting Club 2, 3, 4.

Joe Bradley Smith
Wadesboro, N. C.
A.B. Business Administration

Wingate Junior College 1, 2; Advertising Club 3; Accounting Club 3.

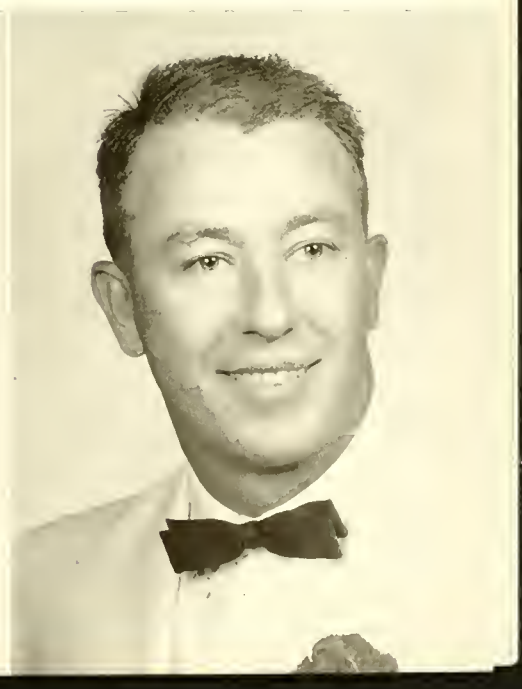

Eleanor Elizabeth Spencer
Spencer, N. C.
A.B. English

Woman's College of University of North Carolina 1, 2; Sigma Pi Alpha 3, 4, Treas. 4; Kappa Tau Kappa 4; Cheerleader 4; May Court 3.

Charles Edward Sturkey
Sturk
Salisbury, N. C.
A.B. Business Administration

Band 1, 2, 3, 4; Advertising Club 2, 3, 4; Intramurals 3; Civitan Music Scholarship.

Seniors

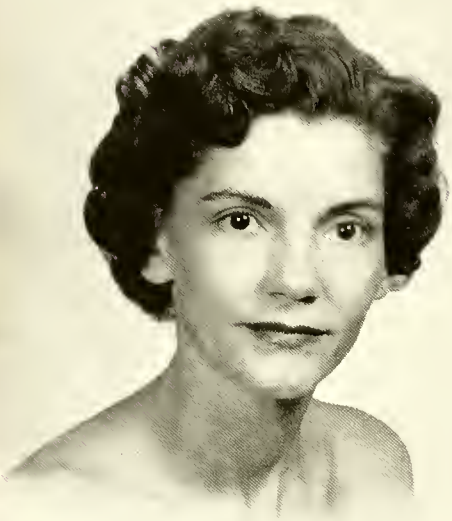

Rose Yvonne Stewart
Cooleemee, N. C.
A.B. English

Kappa Delta Pi 3, 4; Kappa Tau Kappa 3, 4.

Geraldine Jensen Tucker
Jerry
Mooresville, N. C.
A.B. English

Oklahoma State University 1, 2; Kappa Tau Kappa 4.

Buena Still
Boo
Salisbury, N. C.
A.B. Home Economics

Cheerleader 1, 2, 3, 4; *Sayakini* 4; *Pioneer* 1; Home Economics Club 2, 3, 4, Vice-Pres. 4; S.C.A. 3, 4; W.A.A. 1, 2, 3, 4; Y.W.C.A. 1, 2.

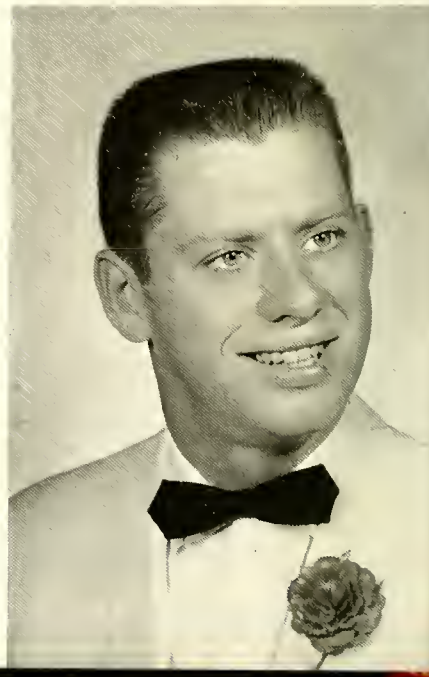

James N. Underwood
Charleroi, Pa.
A.B. Mathematics, Physics

California State Teachers College 1; "C" Club 2, 3, 4, Treas. 4; Football 1, 2, 3, 4, Honorable Mention All-Conference 3; Intramurals 1, 2, 3, 4.

Phyllis Lee Walser
Phil
Salisbury, N. C.
A.B. Home Economics

Home Economics Club 2, 3, 4; S.C.A. 1, 2; U.S.F. 2, 3, 4.

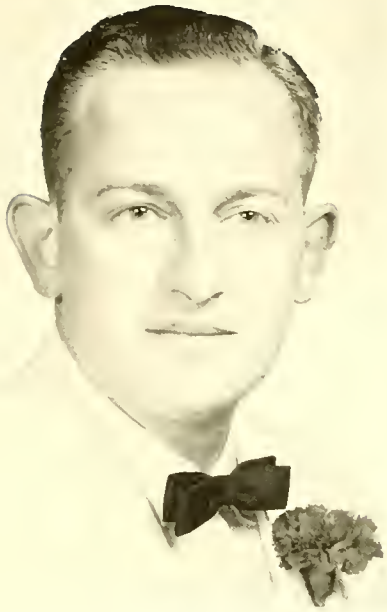

Henry E. West
Mooresville, N. C.
A.B. Chemistry

Seymour Scientific Club 1, 2, 4; Intramurals 1, 2, 3.

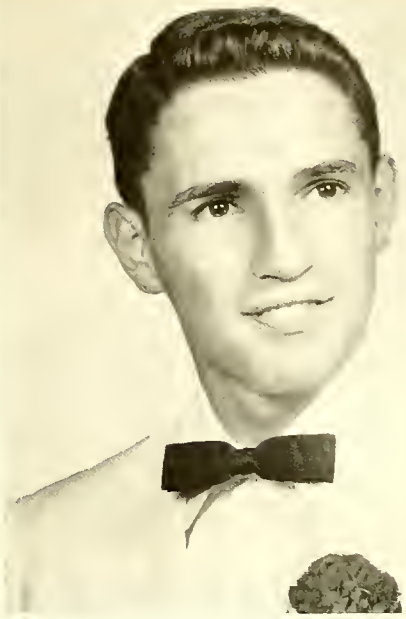

Gerald Martin Whisenhunt
Whis
Newton, N. C.
A.B. Mathematics, Physical Education

Majors Club 2, 3, 4; "C" Club 2, 3, 4, Pres. 4; Baseball 1, 2, 3, 4, All-Conference 2; Intramurals 1, 2, 3, 4.

Jane Ellen Wilhelm
Salisbury, N. C.
A.B. Mathematics

Sigma Pi Alpha 1, 2, 3, 4, Vice-Pres. 4; Kappa Tau Kappa 3, 4.

Theodore Vincent Winner
T. V.
Barrington, N. J.
A.B. Business Administration

Advertising Club 1, 2, 3, 4; Accounting Club 1, 2, 3, 4; Y.M.C.A. 1, 2; S.C.A. 3, 4; Track 1, 2, 3, 4; Intramurals 1, 2, 3, 4.

Benjamin F. Wright
Banjo Benny
A.B. Business Administration

"C" Club 2, 3, 4; Advertising Club 2, 3, 4; Accounting Club 2, 3, 4; Football 1, 2, 3, 4, Co-captain 4, All-Conference 4.

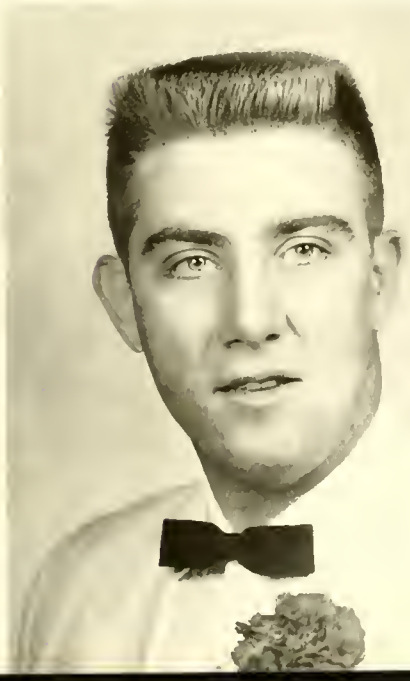

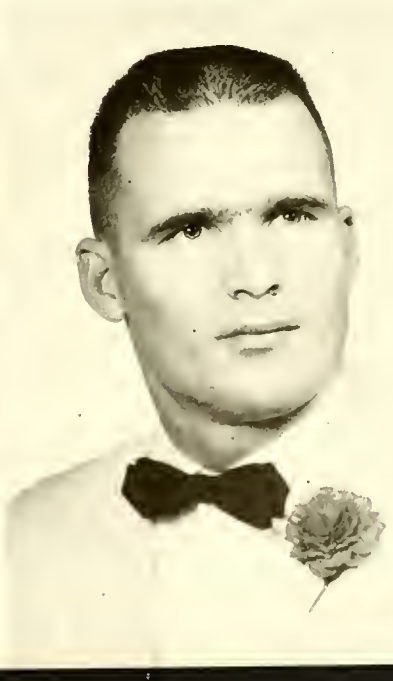

Seniors

Norma Jean Yarbrough
Gastonia, N. C.
A.B. Music

Pioneer 1, 2, 3; *Sayakini* 3; Band 1, 2, 3, 4; Clef Club 3, 4; Ars de Musica 1, 2, 3, 4, Vice-Pres. 2, Sec. 3, Pres. 4; Choir 1, 2, 3, 4, Accompanist 3 4, Librarian 2, Treas. 4; Ensemble 2, 3, 4; Kappa Tau Kappa 3, 4; Westminster Fellowship 2, 3, 4, Sec. 3; Y.W.C.A. 1, 2; S.C.A. 3; Kappa Delta Pi 3, 4; Dean's List 1, 2, 3.

William R. Yocum
Bill
Myerstown, Pa.
A.B. Sociology

Lebanon Valley College 1, 2; Adelphians 3, 4; S.C.A. 3, 4.

Betty Stiles Young
Mooresville, N. C.
A.B. English

Mitchell College 1, 2; Kappa Tau Kappa 3, 4; Kappa Delta Pi 3, 4; Dean's List 3.

Indian cheerleaders do a frenzied dance around the searing flames of a pep rally bonfire.

Who's taking a picture of whom, Becky Sills?

Neita Stout puts freshly-typed letters from the Public Relations Office in the new, large mailbox in front of the Ad. Building.

Future Catawbans are Dr. and Mrs. Young's children.

Just out for a stroll!

Compliments of

Corriher Mills Co.

Manufacturers

of

High Quality

Combed Cotton Yarns

LANDIS, N. C.

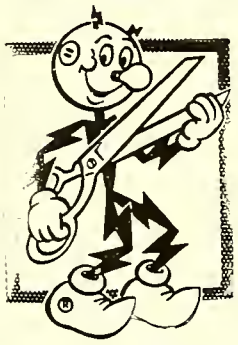

ELECTRIC COMFORT HEATING

TROUBLE-FREE
No burners to clog, no fuel to store
No tanks or pipes to check
Fewer parts to wear out

ECONOMICAL
Duke's all-electric heating rate provides savings
Individual room thermostats provide economy of zoned heat

SAFE as an ELECTRIC LIGHT
No flame-hot surfaces to scorch or burn
No flames or fumes

CUTS CLEANING COSTS
No smoke, soot or other combustion products
Furnishings, walls and woodwork stay clean

Duke Power neither sells nor installs Electric Comfort Heating, but will provide full information and the name of qualified heat dealers.

DUKE POWER COMPANY
Serving the Piedmont Carolinas

TAYLOR MATTRESS COMPANY

"If you don't rest well, call us!"

All kinds of Mattresses, Blinds and Awnings

Salisbury North Carolina

PURCELL'S

Richard Dobkin

Salisbury North Carolina

"We appreciate the opportunity of writing your student insurance."

Chamblee Insurance Agency

Raleigh North Carolina

ROAKES GROCERY

112 Mahaley Avenue

Phone ME 6-0052

Salisbury, N. C.

"Your Neighborhood Grocer"

SHOP NORMAN'S

"The Home of Good Furniture"

R. W. NORMAN COMPANY

225-227 N. Main St.

Salisbury North Carolina

CASPER'S

103-105 North Main Street

Salisbury, N. C.

"Where Shoe Styles Are Created"

CONGRATULATIONS

HAVE A COKE!

The Chanticleer Restaurant

Charcoal Steaks - Delicious Foods

The " Gourmet Rooms" for Private and Semi-Private Accommodations

Salisbury, N. C. Interstate Hwy #85

Phone ME 3-1313

SHOP

Rowan Printing Company

for

School Supplies Books

Crepe Poper Stotionery

Greeting Cards

120 N. Main St. Salisbury, N. C.

Phone ME 6-4511

"Established in 1920"

SALISBURY MOOSE LODGE No. 900

230 NORTH FULTON

Isenhour Brick & Tile Co.
and Subsidiary
Taylor Clay Products, Inc.

Box 1249 Phone ME 6-0131
Salisbury, N. C.

MAYNARD MUSIC COMPANY

One of the Oldest Music Houses in the South

108 West Innes Street

Salisbury North Carolina

Compliments of

CAROLINA CAMERA, INC.

116 North Main Street
ME 6-0891

Compliments of

MYRLE S. ALLEN
BEATTIE'S CAFE

216 E. Innes St.

Salisbury North Carolina

Holiday Inn and Restaurant

On Bypass 85

121 North Main St. Dial ME 6-5051

COLLEGE INN BARBER SHOP

On the corner from the campus

Salisbury North Carolina

HARTLINE & FISHER

College Shell

Complete Car Service

U-Haul Trailers

W. Innes & Gregory Ave.

Phone ME 6-3804

S & H Green Stamps

SALISBURY LAUNDRY & CLEANERS INC.

Phone ME 6-5301

135 E. Fisher Street

Salisbury, N. C.

GUYES

SALISBURY

Celebrating 21 Years

of Fashion Leadership

PILOT
Insurance & Realty Company
Writing All Forms of
INSURANCE
Since 1901
101 S. Main St. ME 3-0541
PILOT BUILDING

LA PETITE BEAUTY SHOPPE
For A Lovelier You
Phone ME 3-4992 201 Gregory Ave.
Salisbury, N. C.

Easy Payments
Student Charge Accounts Are Invited
"Your Friendly Jeweler"
214 South Main Street
Salisbury, N. C.

Congratulations from
ZIMMERMAN'S
"The College Man's Shop"
110 North Main Street
Salisbury, N. C.

Compliments of
ROWAN COUNTY CAR DEALERS ASSOCIATION

MARSHALL'S STEAK HOUSE
West Innes Street
Salisbury, N. C.
Featuring Charcoal Steaks, Seafood, Chicken, Country Ham

PET DAIRIES INC.
Phone ME 6-3922

Compliments of

NORTH HALL

SITTING: G. Piercy; R. Green; F. Leonard; J. Weeks; R. Fincher; S. Chapman; B. Adams; J. Yocum; M. Carter; S. Hemphill; A. Barringer; J. Adams. KNEELING: T. Truesdale; L. Crocker; L. Gaither; L. Koen; L. Miller; H. Jones; D. Marrett; B. Stasavich. THIRD ROW: Mrs. Ava Nash, Housemother; A. Schofield; Z. Miller; L. Wilson; J. Wolfgang; M. Pauls; M. Leonard; P. Egolf; J. Knox; W. Golding; J. McConnell; B. Wong; B. Thomas; B. Austin; G. Sloan. FOURTH ROW: A. Carpenter; J. Clodfelter; F. Windham; M. Carbone; S. Galloway; C. Hughey; M. Logan; D. Steppe; M. Seiwell; T. Penninger; L. Moss; J. Kelbaugh. NOT PICTURED: A. Daugherty; J. Northrop; V. Reed.

For Fast Pain Relief Snap Back With

THE COLLEGE BOOKSTORE

- Textbooks
- School Supplies
- College Outline Series
- Jackets
- Sweatsocks
- Stationery
- Sweatshirts
- Tee Shirts
- Sweatsuits

EVERHARDT'S
ESSO SERVICENTER

1532 W. Innes St. Salisbury, N. C.

Telephone MElrose 3-9998

Try Our Service

One of North Carolina's Fine Stores

SALISBURY, N. C.

Belks

- The BELK-HARRY Co. -

THE STORE WITH THE BLUE FRONT

111 SOUTH MAIN STREET

Serving Salisbury & Surrounding Counties

FAMOUS FOR FAMOUS FOODS

FOOD TOWN STORES

Rowan County's Largest and Most Complete Super Markets

2 Convenient Locations

E. Innes at Long St.

W. Innes at Mahaley Ave.

ROWAN DAIRY

Phone ME 6-4011

Kannapolis Mooresville

Salisbury

THE GOLD SHOP

130 South Main Street

Phone ME 6-2841

Salisbury, N. C.

Compliments of

PURCELL'S DRUG STORES

101 N. Main 111 W. Innes

ME 6-2041 ME 3-2131

Compliments of

CRESS & SON'S

Fashions for Men and Young Men

Salisbury North Carolina

Compliments of

JIMMIE BLACKWELDER'S

BARBECUE

1621 West Innes Street

To

The Class of 1960 — Congratulations!

and Welcome

to membership in the Catawba College Alumni Association

wherever you go —

whatever you do —

whoever you become —

YOU ARE ALWAYS A PART OF CATAWBA COLLEGE,
AND,
AS CATAWBA GROWS, YOU GROW ALSO

Maintain contact with your college and visit your campus often

THE ALUMNI OFFICE

COMPLIMENTS OF

"THE DISTINGUISHED MEN OF 'A' SECTION"

Harvey Adler
Jim Bell
Jim Bigger
Allen Bowers
Ken Briggs
Lee Buecker
Barry Bush
Roger Calloway
Arthur Ching
Mike Clayton
Fred Corriher
Wayne Foulk
Robert Gensemer
James Gieser
Robert Handwerk
Ron Haskins
Ray Hendrickson
Roy Hiatt
Doub Johnson
Charles Ketchom
Paul Kurkowski
Verne Lanier
Jim Laurie
Dave McGaha
Alan Mizeras
Reed Mottley
David Newell
Kent Pearson
Harry Ray
Guy Rich
Terry Schweitzer
John Siegel
Tony Sipp
William Sliney
Jim Smeltzer
William Spinnler
Frank Stern
James E. Swicegood
Donald Teunon
Robert Wilson
Herbert Youngkin

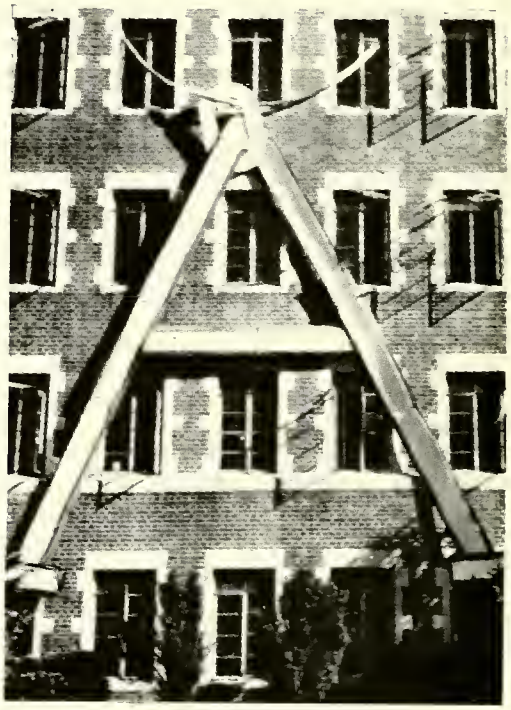

COMPLIMENTS OF

HENDRICK HALL

Joe Arahill
Dan Barbee
Don Brunner
Dallas Campbell
Sherrill Casstevens
N. M. Casstevens
Charles Caulk
Lonnie Chandler
George Davidson
Troy Davis
Carlton Dixon
Charles Doll
Robert Emory
John Esbach
Raeford Everhart
Jim Eyster
Sal Farinella
Worthington Fister
Charles Foutz
Joe Fullerton
John Hamilton
John Harrisan
Harry Ibbotson
Tom Jacobsan
Bill Knoff
Rodger Kopp
Phil Laucks
Larry Loftin
Dave McCorkle
Ken Money
Joe Naso
Dean Norman
Charles Outlaw
Bab Patton
Sam Penninger
Stan Pielock
Bab Pinner
Charles Rider
Jim Robbins
Richard Rae
Jim Rose
Phil Saylor
William Singleton
Glenn Smith
Grover Smith
Walter Snowa
Larry Stambaugh
Fred Stresau
Whitley Tarltan
Tony Transou
Charles Walton
John Weetman
Jack Weiser
Tom Wilborn
Robert Wattam
John White
Mike Wachter
Jay Zamiello
John Callahan, Resident Counselar
Gene Godfrey, Resident Counselor

BETTER VALUES FOR BETTER LIVING

WARDS
MONTGOMERY WARD

TORRENCE STUDIOS

1927 WEST INNES STREET

P. O. BOX 888 PHONE ME 6-0271

SALISBURY, NORTH CAROLINA

Portraits *Weddings*

Commercial and Yearbook Photography

CHARLOTTE ENGRAVING COMPANY

Charlotte, North Carolina

The South's Finest Annual Engravers Since 1915

GRAPHICALLY
DISTINGUISHED

yearbooks by

WASHBURN

PRINTING COMPANY

MAIN OFFICE AND PLANT: 214 WEST MOREHEAD STREET
SALES OFFICE: 304 WEST MOREHEAD STREET
CHARLOTTE, N. C.